EL LOBO

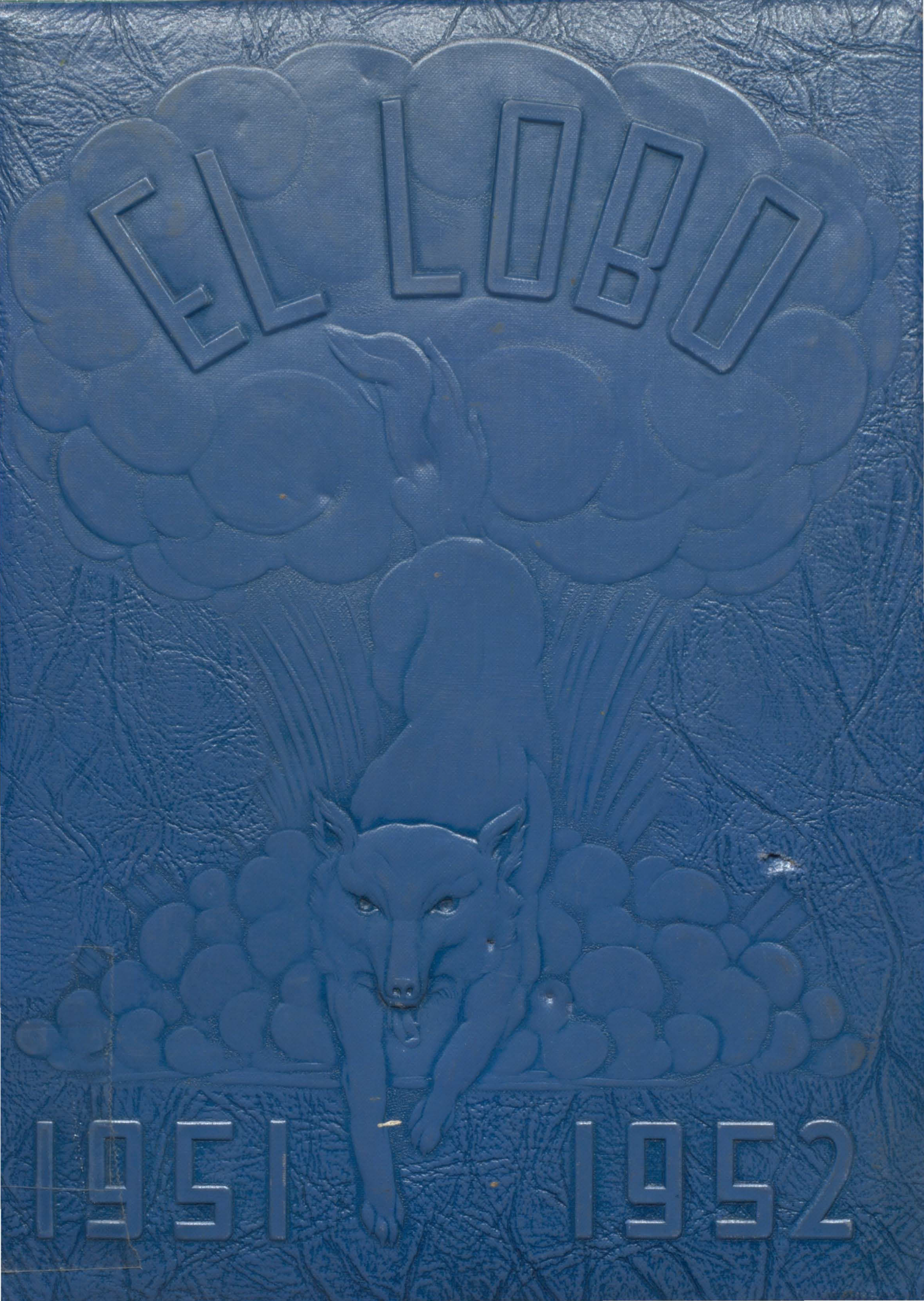

1951 1952

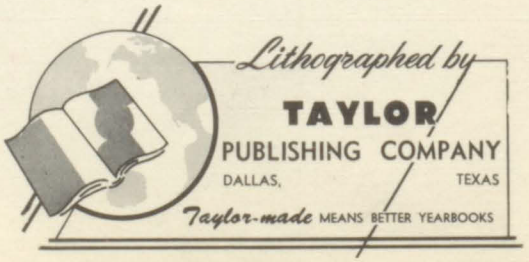
Lithographed by
TAYLOR
PUBLISHING COMPANY
DALLAS, TEXAS
Taylor-made MEANS BETTER YEARBOOKS

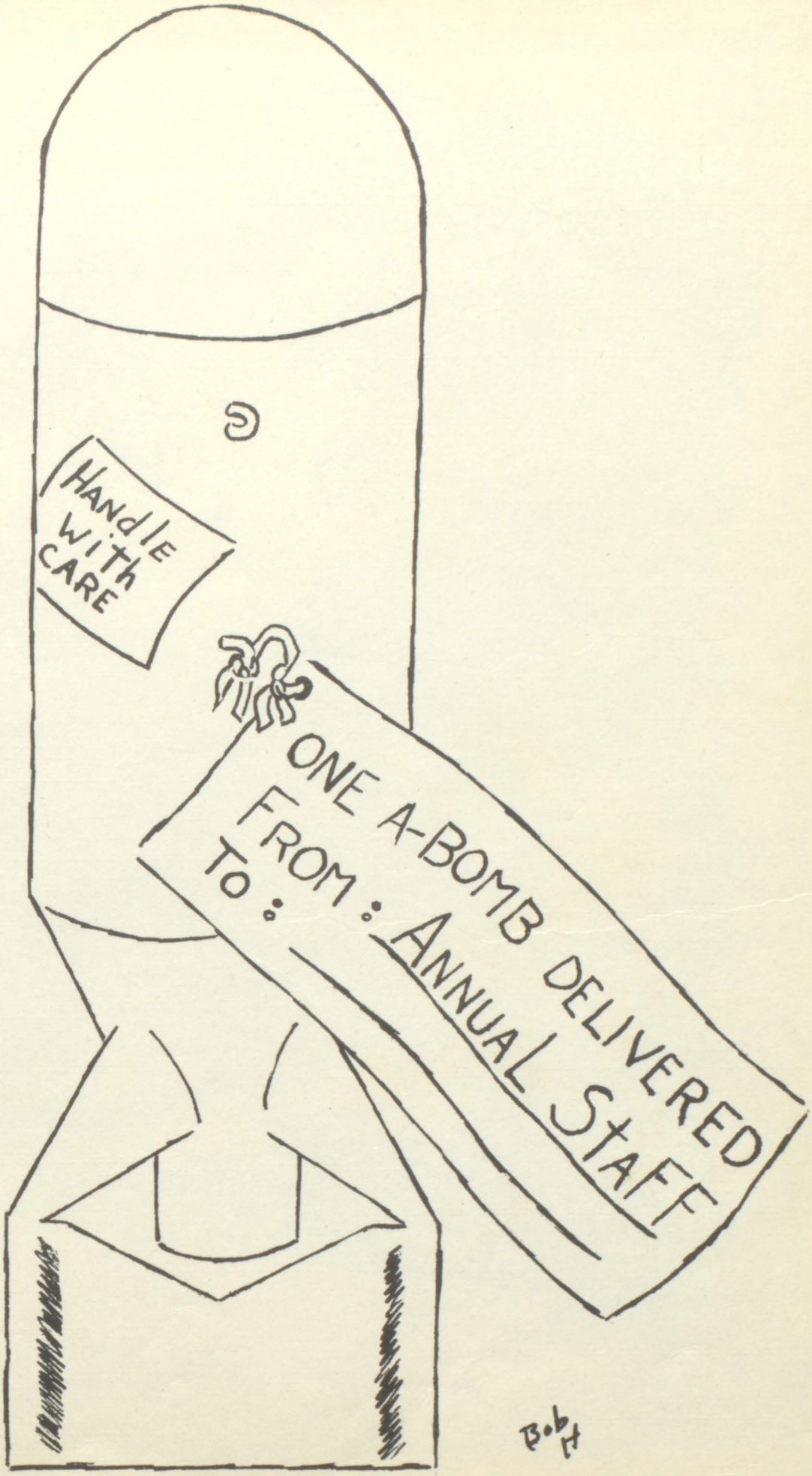
HANDLE WITH CARE
ONE A-BOMB DELIVERED
FROM: ANNUAL STAFF
TO:
B.b H

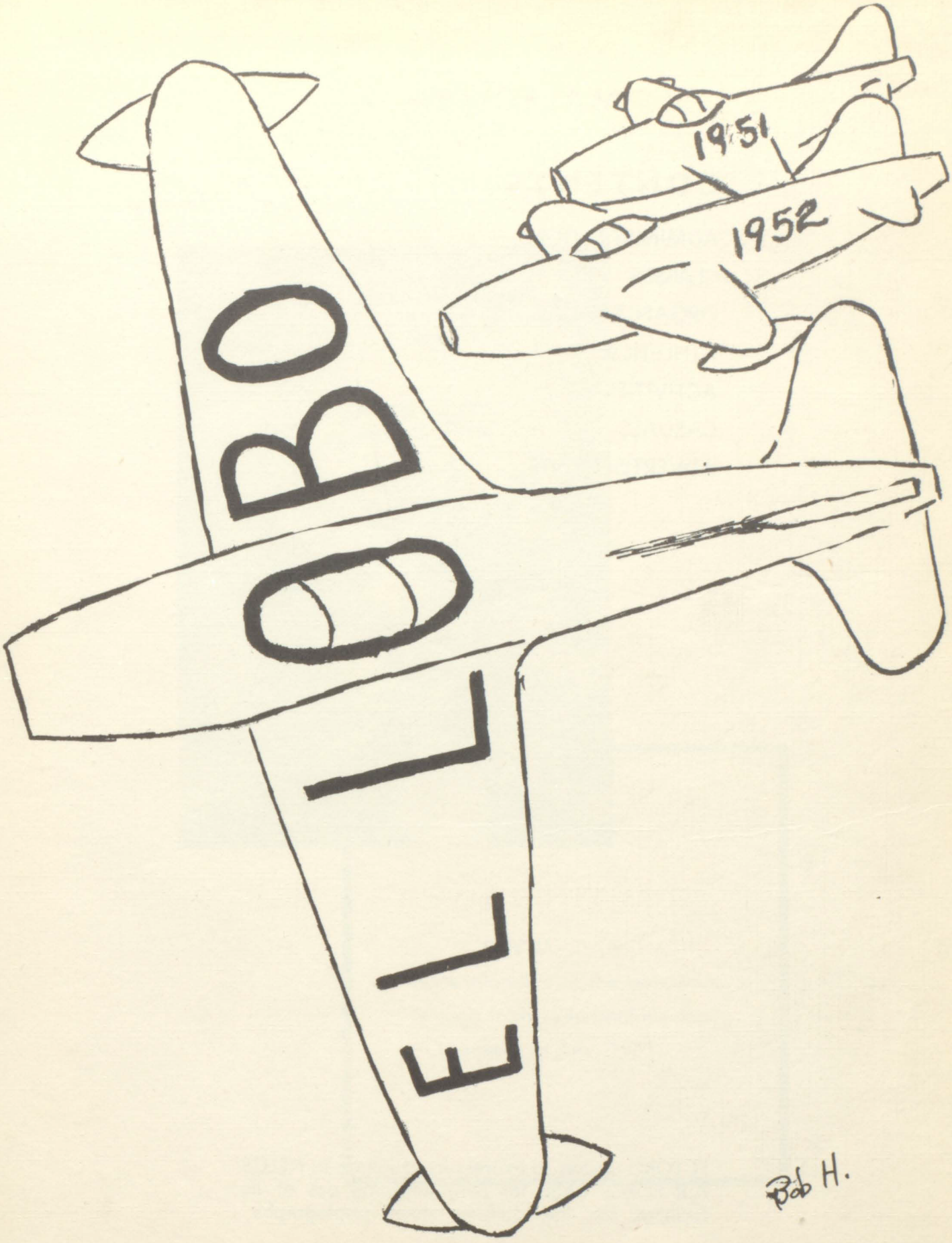

Published annually by the students of
BASIC HIGH SCHOOL, Henderson, Nevada
The theme is
"Henderson, an Atomic Area in an Atomic Era."

CONTENTS

ADMINISTRATION
CLASSES
ORGANIZATIONS
ATHLETICS
ACTIVITIES
CASUALS
ADVERTISEMENTS

EL LOBO wishes to express its gratitude to NELLIS AIR FORCE BASE for permitting the use of its facilities for the division sheet photographs.

IN MEMORIAM

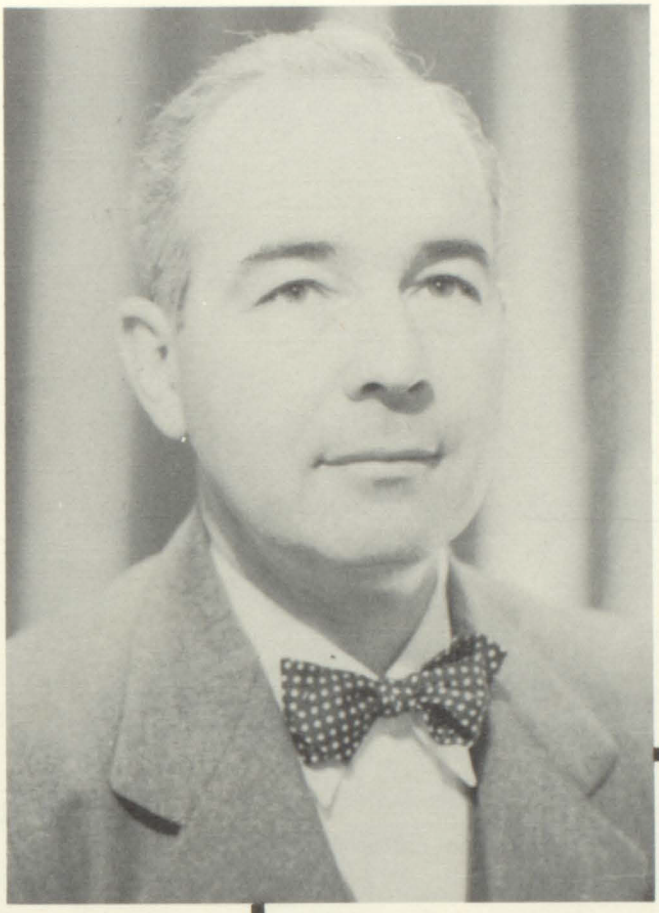

BEN M. CHURCH
Superintendent of the Henderson Schools from 1946 until his death in Nebraska in July, 1951.

ADMINISTRATION

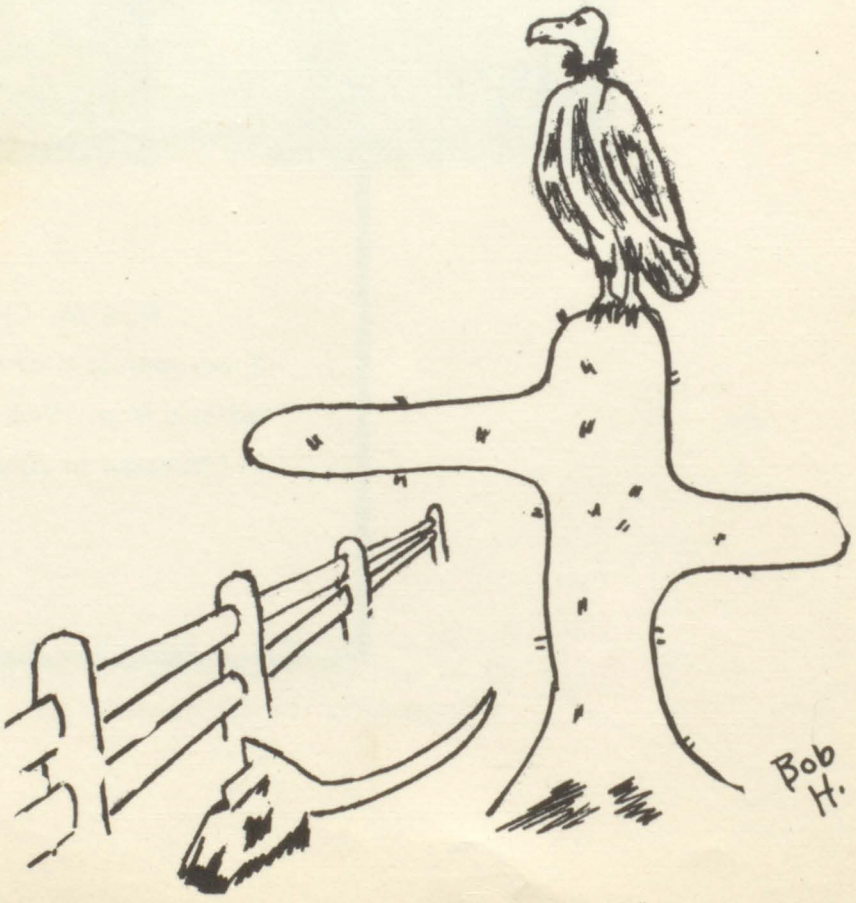

SCHOOL TRUSTEES

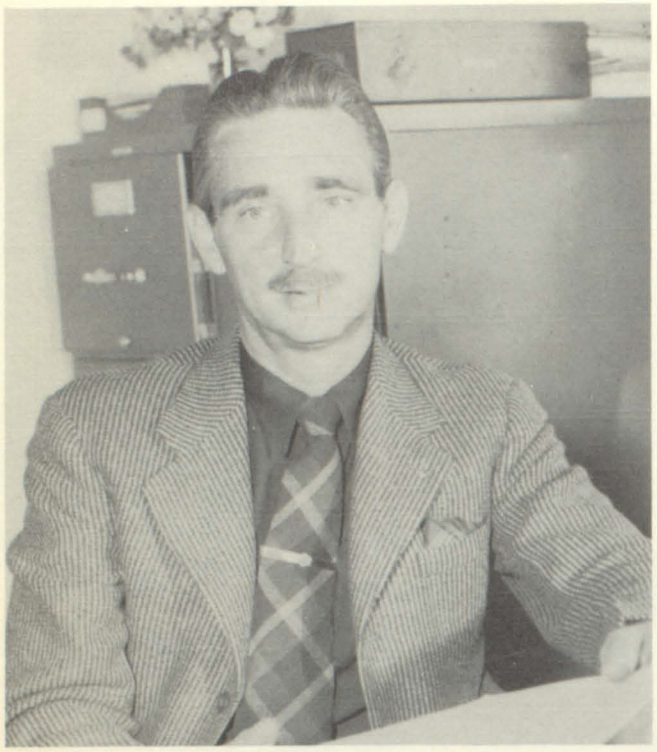

LYAL W. BURKHOLDER
Superintendent

The handling of school finances and the authorization of expenditures for physical improvements in the Henderson School District comes under the jurisdiction of Board of School Trustees, consisting of Messrs. Hickman, Austin, and Joyce, pictured below. Theirs is the responsibility, and to them much of the credit, for the efficient operation of our school district.

BOARD OF EDUCATION—E. D. Hickman, President; E. M. Joyce, Member; P. C. Austin, Clerk.

SERVICE PERSONNEL

RUTH BALL
Registrar

MARY BEADLE
Office Secretary

BLANCHE McDOWELL
Office Secretary

THELMA STURM
Nurse

L. R. ZIMMERMAN
Custodian

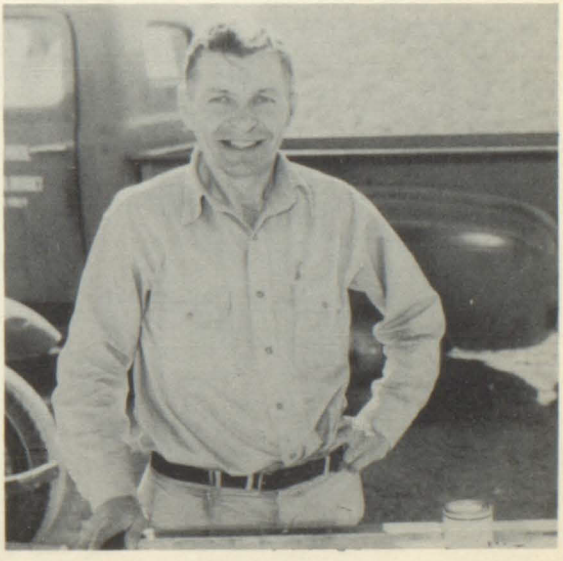

JOHN CLEMENTS
Custodian

FACULTY

JOHN A. DOOLEY, *Principal*
Chemistry, Physics

MAY CARPENTER
English, Journalism, Girls' P.E.

JOAN MARIE HANDSCHIN
English, Latin, Spanish

BETH HUNTER
English, Art

ROBERT W. LUEDTKE
Machine Shop

DOREEN McADAMS, JR.
Business, General Math,
English

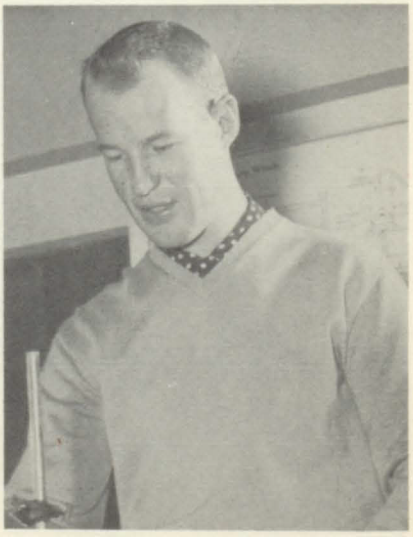

GENE McDOWELL
Biology, General Science

ESTES M. McDONIEL
Woodshop

MARTHA MILLICK
English, Library

MARJORIE PECK
Home Economics, Family Relations

DOROTHY ROBINSON
Mathematics, Speech

CARL SCHROEDER
Social Studies Boys' P.E.

JUDITH WARNER
Commercial Studies

W. CHAPMAN WOOTEN
Music Director

STUDENT COUNCIL OFFICERS

GERALD KIZZIA
Student Body President

OFFICERS—Virginia Gorin, Treasurer; Teddy Blue, Vice President; Jody Galloway, Secretary.

STUDENT COUNCIL

The Student Council, organized for the purpose of student participation in school government, helped direct and instigate many successful activities during the school year of 1951-52.

Under the guidance of Mr. John A. Dooley, Advisor, the Student Council carried out its responsibilities and did much toward making Basic High School a better and more pleasant place in which to receive an education.

Among various other student council authorized activities were the Homecoming Game and Dance, the promotion of funds for a student handbook, a Christmas party and the annual Sadie Hawkins Day festivities.

OFFICERS—Gerry Kizzia, President; Mr. Dooley, Advisor; Jody Galloway, Secretary; Virginia Gorin, Treasurer; Don Warren, Jr. Representative; Helen Riggins, Jr. Representative; Kent McBeath, Sophomore Representative; Ramona Church, Sophomore Representative; Ted Blue, Vice President; Hazel Flack, Frosh Representative; Earl Rhoads, Sr. Representative; Kay Crawford, Sr. Representative; Bill Witt, Frosh Representative. (Last three not pictured.)

CLASSES

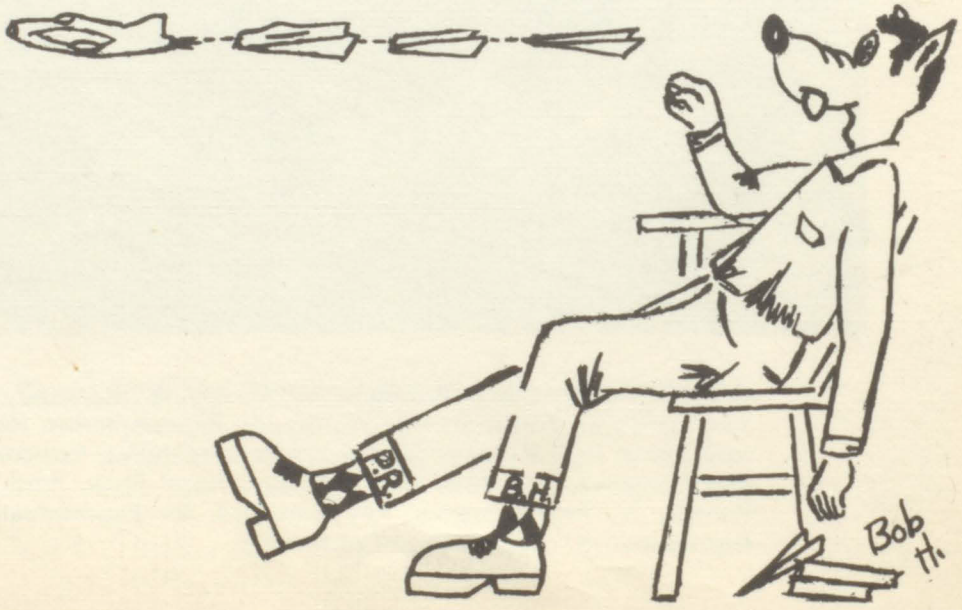

SENIOR CLASS

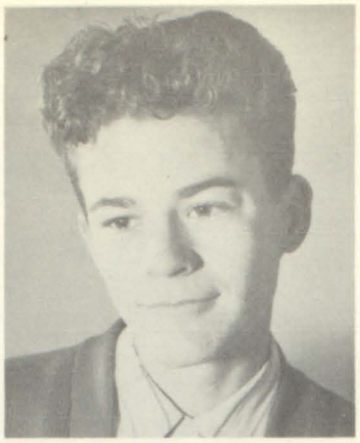

EVERETT WITT
President

College Prep; Class President 1, 4, Vice President 3; Boys' State 3; Lettermen's Club 1, 2, 3, 4; Manager Football, Basketball; Honor Roll 1, 2, 4; Band.

ARVAN LEANY
Vice President

College Prep; Class Treasurer 2; Junior-Senior Play; Football 1, 2, 3, 4; Basketball 1, 2, 3, 4; Lettermen's Club; Mixed Chorus and Glee; Track 3, 4.

JOAYNE SAYER
Secretary

General Course; Transferred from Tremonton, Utah; Pep Club; GAA 4; Girls' Glee; Mixed Chorus; Commercial Club; Senior Ball-Attendant; Junior Prom Queen.

JANETTE ANDERSON
Treasurer

College Prep; Senior Ball Attendant; Commercial Club 3, 4; Homecoming Attendant; Pep Club; GAA; FHA; Secretary Junior Class; Mixed Chorus; Language Club.

RICHARD BAUMAN

General Course; BAA 2; JV Football 4; Basketball 3, 4; Lettermen's Club 4.

SHIRLEY BELGER

Commercial; FHA; GAA; Pep Club; Commercial Club; Junior Class President; Band; Play Director and Prompter.

TEDDY BLUE

College Prep, Vice President 1; President 3; Vice President Student Body 4; Football, Basketball, Baseball 1, 2, 3, 4; President Lettermen's Club 4; Boys' State 3; Senior Play 4.

JANET MARIE CHILDS

College Prep; Pep Club 1, 2; GAA 3; Honor Roll 1, 2; Phi Beta Sigma 3; Band; Mixed Chorus; Senior Play; Opera; Language Club; Commercial Club.

Richard Colston

Transferred Fallon High; Mixed Chorus; Boys' Glee; Baseball; Football; Lettermen's Club.

Kay Crawford

College Prep; Mixed Chorus 1, 2; Pep Club; Student Council 2, 4; Annual Staff 2, 3, 4; Girls' State 3; Latin Club 2, 3.

Carol Davidson

General Course; GAA 1, 2, 3, 4; Mixed Chorus 2, 3, 4; Pep Club 1, 2; Commercial Club 3, 4; Commercial Club President 4; Junior Prom Attendant; Senior Play; Business Manager Annual 4; Language Club.

Barbara E. Dooley

College Prep; Transferred from Montana; GAA 4; Mixed Chorus 4; Senior Play 4; Phi Beta Sigma 4; Operetta 4.

Billy Don Edison

Industrial Course; Football 2, 3, 4; Lettermen's Club 3, 4; Basketball 3.

Wayne Edison

General Course; BAA 2; Football 2, 3, 4; Basketball 3, 4; Track 3, 4; Senior Play; Lettermen's Club 4.

Annette Foster

Commercial Course; Glee Club 1, 2; Commercial Club 3, 4; Senior Ball Queen 3; Girls' State; Honor Roll; Class Treasurer 1; Junior Play Committee; FHA.

Jody Galloway

College Prep; GAA 1, 2, 3, 4, President 4; Language Club 1, 2; Secretary Freshman Class; Secretary Student Body 2; Senior Play 4; Pep Club 1, 2; Homecoming Attendant 1; Band Officer 2, 3; Mixed Chorus; Band; Girls' State; Cheerleader 3, 4; Annual Staff; Commercial Club; Vice President Student Body.

Kay Goodale

Commercial Course; GAA 1, 2, 3, 4; Mixed Chorus 1, 2, 3, 4; Pep Club 1; Commercial Club 3, 4; Junior-Senior Play; Spanish Club 1; Operetta 3; Girls' Glee 1, 2, 3, 4.

Virginia Gorin

College Prep; GAA 1, 2, 3, 4; Pep Club 1, 2; Band; Chorus; Junior Carnival Queen 2; Majorette; Cheerleader; Senior Ball Attendant; Opera; Annual Editor; Student Body Treasurer; Commercial Club; President Chorus; Advertising Manager LOBO NEWS; Treasurer Student Body.

Bob Herman

Industrial Course; Football 1, 2, 3, 4; Lettermen's Club 3, 4; Track 3; Mixed Chorus 3, 4; Boys' Glee; Vice President, Treasurer Class; Basketball 3.

Larry Hollingsworth

College Prep; Transferred from Midland, Texas; Mixed Chorus 3; Glee Club 3; Track 4; LOBO NEWS 4; Football; Boxing; Basketball; Lettermen's Club at Wells, Nevada.

Kirsten Hormel

General Course; Transferred Minneapolis; Girls' Glee Club; Young Homemakers Club; Camera Club.

Richard Huffman

General Course.

Peggy Jeffrey

General Course; GAA 1, 2, 3, 4; Mixed Chorus 2, 3, 4; Girls' Glee 1, 2, 3, 4; FHA 1, 2; Pep Club; Commercial Club; Homecoming Attendant; Senior Ball Attendant; Student Council Rep.; Business Manager LOBO NEWS.

Bonnie Lou Jenkins

Commercial Course; GAA 1, 2, 3, 4; Mixed Chorus 2, 3, 4; Commercial Club; FHA; Pep Club 1, 2; Girls' Glee 2, 3, 4.

Gerald Kizzia

College Prep; Student Body President 4; Student Council Rep. 1, 2; Boys' State, Boys' Nation 3; Lettermen's Club 2, 3, 4; Glee Club 1, 3, 4; Junior-Senior Play; Opera 3, 4; Annual Staff 1, 2, 3, 4; Swing Band 1, 2; President Language Club.

Roy A. Klinger

General Course; BAA 2.

Dorothy Laub

Transferred from Nyssa, Oregon; GAA 3, 4; FHA; Commercial Club 4; LOBO NEWS; Honor Roll 3; Phi Beta Sigma 4; Glee Club 3; Mixed Chorus 3; Junior Play; Senior Play; Language Club.

Peter Lulich

Commercial Course; Transferred from Rock Island; Language Club; Commercial Club; Annual Staff; Glee Club; Ex. Dance.

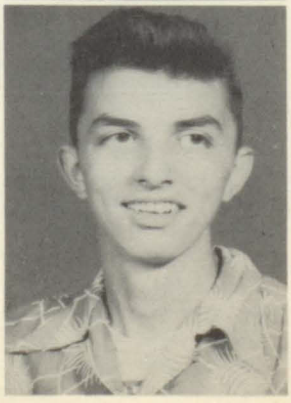

Shirley Marchbanks

General Course; Transferred from Nampa, Idaho; GAA; Y-Teens; Pep Club; Girls' Glee; Bowling Club; FHA Officer; Secretary-Treasurer Girls' Glee.

Dickie Lew McEwen

General Course; Transferred from Panguitch; Track 2, 3, 4; Band 2, 3, 4; Senior Play; Basketball 4; Pep Club 3.

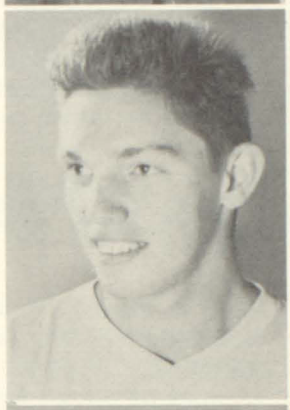

Robert Miller

College Prep; Captain Football; President Sophomore Class; Student Council 1; Band; President Lettermen's Club; Annual Staff 3, 4; Mixed Chorus 1, 2; Boys' Glee; Basketball 1, 2; Baseball 2; Track 1, 2, 3.

Shirley E. Morgan

College Prep; Transferred from California; FHA; GAA; Editor LOBO NEWS; Honor Roll.

Stanley Robert Phillips

General Course.

Ramona Pipes

Commercial Course; Commercial Club 2, 3, 4; GAA 1, 2, 3, 4; FHA 1, 2; Pep Club 1, 2; Cheerleader 4; Mixed Chorus 2, 3, 4; Girls' Glee 1, 2, 3, 4.

Romaine Prince

Commercial Course; GAA 1, 2, 4; Commercial Club 3, 4; Junior Play; Senior Play; Pep Club 2; FHA 2; Junior Prom Attendant; Homecoming Queen; Mixed Chorus 2, 3, 4; Girls' Glee 2, 3, 4.

Earl Rhoads

Industrial Course; Boys' Glee 3, 4; Mixed Chorus; Senior Class Rep.; Junior Carnival King 4; Senior Play; Junior Play; LOBO NEWS.

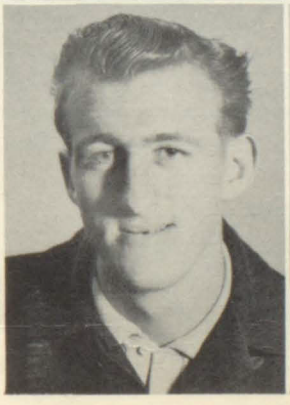

Don Richardson

General Course; BAA 2; Basketball 3, 4; Football 4; Track 3.

Patricia June Rust

College Prep; Class Secretary 2; Language Club 1; Pep Club 1; GAA 1, 2; Junior Play; Mixed Chorus 1, 2; Commercial Club 2, 3; Speech Plays 3.

Jean Claire Slavin

College Prep Course; Pep Club 1, 2; Operetta 4; GAA 2; Band 3, 4; Commercial Club 3, 4; Honor Roll 1, 2; Language Club 1; Mixed Chorus 2, 4; Junior Play; Senior Play; Band Librarian 3; Junior Prom Attendant 3.

Gail Ann Smith

EL LOBO NEWS Business Manager 4; Pep Club 1; GAA 2, 3, 4; Commercial Club 3; Spanish Club 2, 3; Band 2, 3, 4; Opera 3, 4; Mixed Chorus 4; Senior Play; Band Librarian 4; Assistant Band Librarian 3.

Louetta Sparks Martin

General Course; Transferred Glendale; Dance Club 1.

Jim Walker

General Course; Junior Play; BAA 2.

Camera-shy

Ronald Hamblin

Industrial Course; Junior Play; Senior Play; Mixed Chorus 1, 2, 3; Boys' Glee 1, 2, 3; Football 2, 3, 4; Lettermen's Club 4.

Marlene Lowenstein

Transferred Forest-Strawn-Wing High; Mixed Chorus 1; Tonic Staff 3; FHA 3; Saddle Shoe Club Newswriter 3.

Phyllis Walker Williams

College Prep.

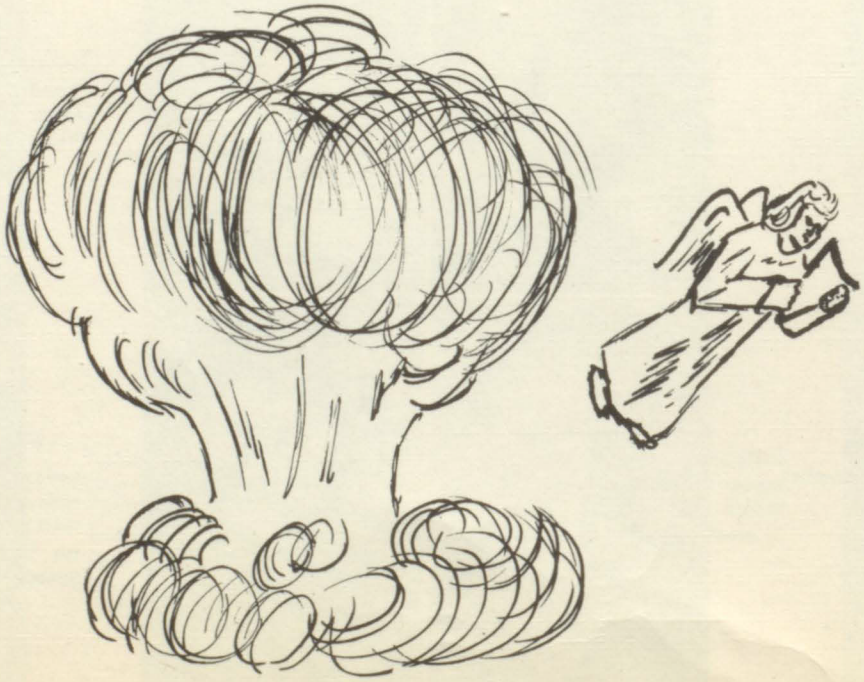

SENIOR CLASS WILL

I, JANETTE ANDERSON, being of sound mind, do hereby will my naive blushing ability to Don Bittle; I, RICHARD BAUMAN, leave all my power over all Freshman girls to "Smitty," and my "old number 13" to Bill Gandrud; I, SHIRLEY BELGER, do will my laugh to Loretta Foster; I, TEDDY BLUE, will my ability to get kicked out of school to Bruce Austin; I, JANET CHILDS, leave my tenor saxophone to Mr. Wooten in hopes that the next player will be big enough to carry it; I, BUD COLSTON, leave the "Bucking Horse" and "Hanna" to Bill Williams and Rodney Blue; we, KAY CRAWFORD and EVERETT WITT, will our ability to jitterbug together to Don Warren and Nadine Chambers.

I, CAROL DAVIDSON, do will my height to June Edmundson and my typewriting and shorthand ability to Barbara Jones, as if she needs it; I, BARBARA DOOLEY, do will and bequeath to the students of Basic High, my father, for while you may not have the influence I did, you'll still get along swell; I, BILLY EDISON, in sound mind and health, will my used car department and junk yard to Ray Gallegas; I, WAYNE EDISON, do will my ability to play like a tree and "leaf" all my good looks, women, money, women, empty bottles, women, sports talents, and women to Will Gandrud.

I, ANNETTE FOSTER, do hereby will my job in the library to Shirley Gilpin and hope she will profit by the experience; I, JODY GALLOWAY, upon leaving this institution of higher (???) education hereby will my cheerleading uniform to Charley Gomez, but my hat, I keep; I, VIRGINIA GORIN, will to Steve Lottridge my ability to cheerlead with a broken ankle; I, KAY GOODALE, will my ability to collect men (??) to Shirley McAnally; I, RONALD HAMBLIN, hereby will one cigar butt, one broken "Beer" bottle, a comb with no teeth, and one ten cent poker chip to Jane Lottridge.

I, BOB HERMAN, do will my pants to Don Bittle (may he rest in "pieces"); I, LARRY HOLLINGSWORTH, being of sane (?) mind, do hereby honestly and earnestly will my ability to out-drink any boy in school to Jimmy Swanson and my woman-killing ability to Joe Stevens; I, DICK HUFFMAN, will my distillery to Richard McGough, who I am sure has enough empty bottles to refill and keep him well supplied; I, PEGGY JEFFREY, do will to my sister, Sharon, all that I know about men!!; I, BONNIE JENKINS, will my ability to ride in Don Warrens' Pontiac to Shirley Cannon.

I, GERRY KIZZIA, do will my ability to win friends and influence people to Don Fields and my Tyrone Power eyes and Bing Crosby voice to Dennis Havens, my "Chevy" to Olene and Eddie; I, ROY KLINGER, will my curly hair to Kent McBeath in hopes that it will help his good looks; I, DORTHY LAUB, leave to my poor, dear sister Patricia, my superior report card grades and my ability to get along with my teachers; I, ARVAN LEANY, in sound mind, leave my bright shorts to Don Warren; I, MARLENE LOWENSTEIN, will to Karen Dillard my typing and dictation speed ability—the part I couldn't find in class; I, PETE LULICH, do hereby will all the "goils" in shorthand class.

I, DICKIE LEW McEWEN, will my brains to the members of the faculty of 1951-52; I, BOB MILLER, well mye exelleny spellin abilitie to the fou wonderfule English teacher's of Basic High; I, SHIRLEY MORGAN, leave to Patsy Pool my love of horses and my ability to draw them (not all of it, though.); I, BOB PHILLIPS, will my abilities as a chemist to Rodney Blue—my car, I keep; I, MONA PIPES, being of sound mind, hereby will my cheerleading outfit to Otta Rae McEwen, but Buddy I keep; I, ROMAINE PRINCE, will my straight hair to Pat Lansing, my love for convertibles, motorcycles, and dancing to my sister, Florence, and my ability to ignore the male sex to Shirley Cannon.

I, GARY RAMBERG, will my intelligence and physical appearance to Elwood Purdy; I, EARL RHOADS, do hereby will my empty gas tank to Bruce Austin and singing ability to Joe Stephens; I, PAT RUST, of hypothetical mind, leave my exciting walk and spicy Spanish accent to Fifi—but as for the soothing voice of Frankie Laine, his records, and autographed pictures, Jody and I shall keep (forever); I, JOAYNE SAYER, do hereby will my sweet rippling laugh to Virgil Weese, my sunny disposition to Gertrude Block, and my lovely hair to Leta Gaye Bracken.

I, JEAN SLAVIN, leave my flute to George Hargrave in the hopes that some of my magical touch will be transmitted to him and he won't hit so many sour notes. My stunning blush I leave to Don Detomassi; I, GAIL SMITH, leave my french horn to any football player who dares to tackle it; I, JIM WALKER, leave my red curls that I am known for to the most deserving Junior.

JUNIOR CLASS

DON BITTLE
Vice President

LOUISE AUTRY
Secretary

PHYLIS WARE
Treasurer

LYNDEL BERRY
President

Bruce Austin
"Woo-woo Kenton"

Hugh Bauman
"Cueball"

Jane Belger
"Miss Physics of '52"

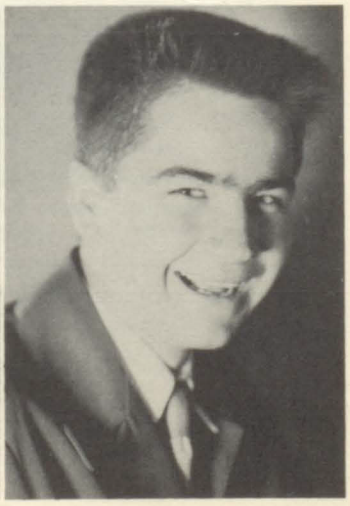

Jerry Booth
"Frizzyly"

Marvin Childs
"Marvy"

Gerald Clements
"Little Boy"

James Close
"Tuffy"

Barbara Davis
"Tiny"

Robert Devlin
"Bobbie"

Lola Farnsworth
"Fearless"

Don Fields
"Chief Big Wind"

Cecilia Gonzales
"Cecil"

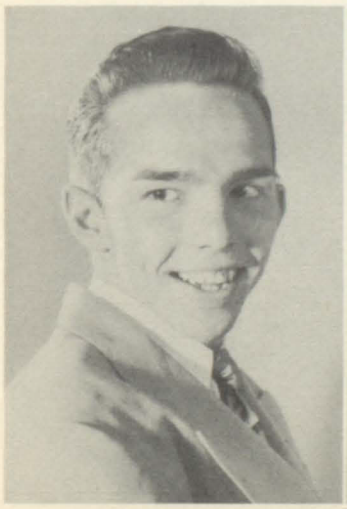

George Hargrave
"The Great Caruso"

Jay Henderson
"Speedy"

Glenniss Hughes
"Junior"

Maxine Hurd
"Mickey"

Barbara Jones
"Sadie Sprinter"

Clara Korthuis
"Ko-Ko"

Pat Lansing
"Pash"

Jane Lottridge
"Bulldozer"

Delores Luth
"Giggles"

Dorothy Luth
"Ditto"

Penny MacNeil
"Poodle"

Julia Mullikan
"Julie"

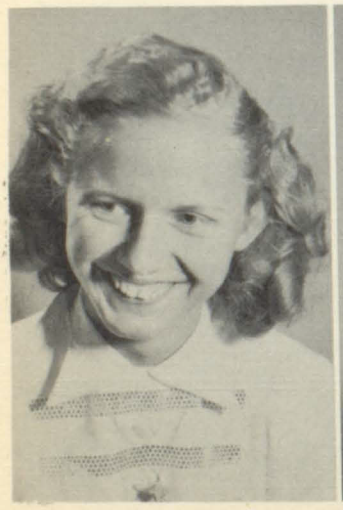

Abigail Odell
"Abbie"

Leon Potter
"Li'l Doll"

Nelda Prince
"Nellie"

Bernice Reid
"Bernie"

Helen Riggins
"Big Sister"

Mary Sanchez
"Willie"

Sandra Smith
"Cuddles"

Arlene Sparks
"Sparkie"

Betty Vandergriff
"Spouse"

Margaret Vincent
"Merry Mag"

Ellen Walker
"Blondie"

Don Warren
"Skinny"

Caryn Yeager
"Dagmar"

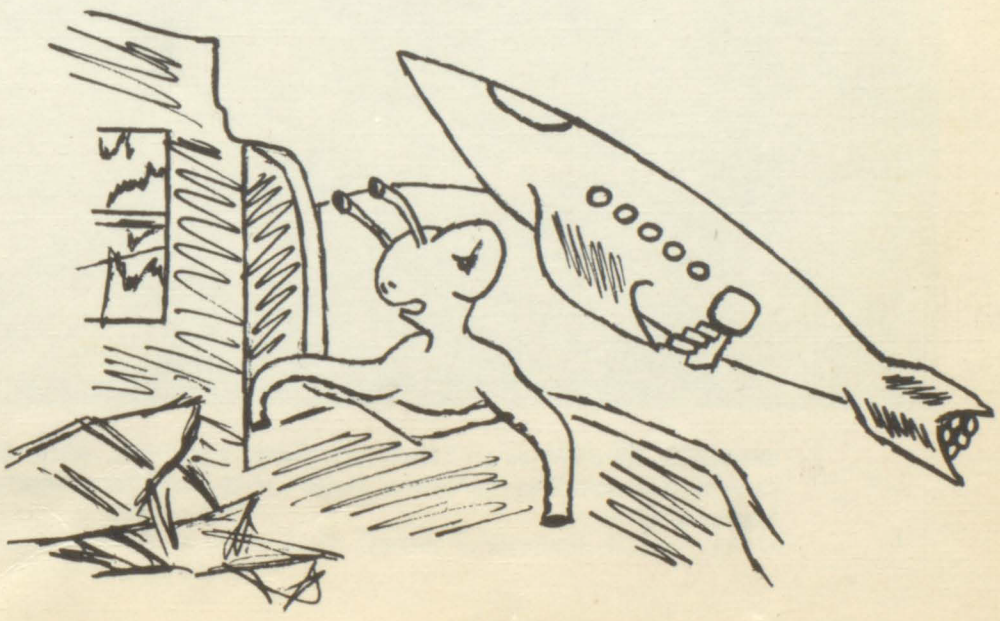

VIRGIL WEESE
President

SOPHOMORE CLASS

OFFICERS—Bill Williams, Treasurer; Gary Vanhorne, Vice President; Ramona Church, Council Representative; Kaye Davis, Secretary; Kent McBeath, Council Representative.

First row: L. Clark, D. Bordwell, E. Blankenship, R. Cureton, D. Anfield.
Second row: G. Block, N. Chambers, L. Cottam, S. Cannon, S. Banks, G. Clepper, L. Cotner.
Third row: M. Crunk, J. Crisler, D. Beaulieu, M. Church, D. Bauman, P. Deal, B. Dawson.

First row: B. Gandrud, R. Hedges, L. Hamilton, J. Gates, H. Holberg, F. Heatly.
Second row: G. Goodale, M. Blakely, L. Foster, S. Gilpin, O. Kizzia, D. Huffman, B. Hostetler, S. Jeffrey, J. Edmondson.
Third row: J. Frenze, P. Ilchik, R. Edison, D. Garcia, S. Graham, S. Jackson, D. Garcia, N. Dill, G. Fisher, M. Innes.

First row: J. McCormick, R. Newman, J. Perkins, F. Ramberg, R. McGough, A. Lister.
Second row: B. Peisker, F. Prince, S. McAnally, S. Leming, G. Miller, P. Lacy, J. McCain.
Third row: M. Lomprey, D. Morris, G. Perchetti, G. Mann, M. Mainor, O. McEwen, B. Porto.
Fourth row: S. Lottridge, B. Kressler.

First row: D. Reck, J. Taney, Gary Van Horne, M. Smith, V. Weese, G. Roberts.
Second row: D. Williams, L. White, L. Roden, N. Weber, N. Smoke, S. Schwartz, G. Yates.
Third row: D. Shearin, R. Casmir, R. Gallegos, J. Stephens, G. Swanson, M. Rymer, S. Zuber.

FRESHMAN CLASS

OFFICERS—Hazel Flack, Council Representative; Janet Highfill, Secretary; Rickie Perkins, Vice President; Bill Witt, Council Representative; Jim Miller, Treasurer.

First row: P. Crane, J. Donnelly, R. Dorton, K. Dillard, S. Brancfield, S. Bigger, L. Bracken.
Second row: R. Cady, L. Brock, D. Farnsworth, D. Bogut, L. Evans, A. Coleman.
Third row: N. Craft, T. Bastanchury, D. Detomasi, D. Dyer, R. Crunk, D. Farnsworth, K. Barnum.

First row: G. Hugues, B. Hurd, D. Jacketta, A. Helmbolt, L. Goyeniche, E. Head, L. Garcia.

Second row: J. Gates, G. Gallegos, J. Gallegos, B. Forshee, R. Huhn, G. Highfill, G. Guthrie.

Third row: R. Hietbrink, C. Gomez, G. Hickey, D. Goodale, E. Inness, R. Hall, D. Havens.

First row: M. McIntyre, S. Mathewson, N. Killebrew, J. Lopeman, J. Pipes, S. Manion, H. Mackie, C. Jones.

Second row: R. Lindsey, M. Littlefield, P. Laub, M. Parvin, A. Lansing, J. Nelson, B. Leavitt, B. Porto.

Third row: B. Ketchum, J. Korthuis, C. Palgrave, S. Ludwig, B. McMillin, J. Hornyak, R. Lee, R. Kleckner, E. Martinez, H. Lattin.

First row: I. Reidhead, S. Thomas, G. Scott, S. Thorne, J. Tweedie, S. Smith, M. Smoke.

Second row: J. Swanson, M. Sager, B. Sheppard, J. Stillman, P. Pool, N. Robinson, B. Riggins.

Third row: J. Sheahan, R. Sloan, P. Southers, D. Robinson, C. Rivero, C. Stafford, P. Roberts, G. Sparks.

First row: B. Ware, G. Wertsbaugh, E. Walker, J. Williams.

Second row: M. Wilkinson, R. White, G. Vanmorne, D. Tingley.

Third row: L. Wertsbaugh, J. Wood, D. Smith, M. Taney, G. Weese.

ORGANIZATIONS

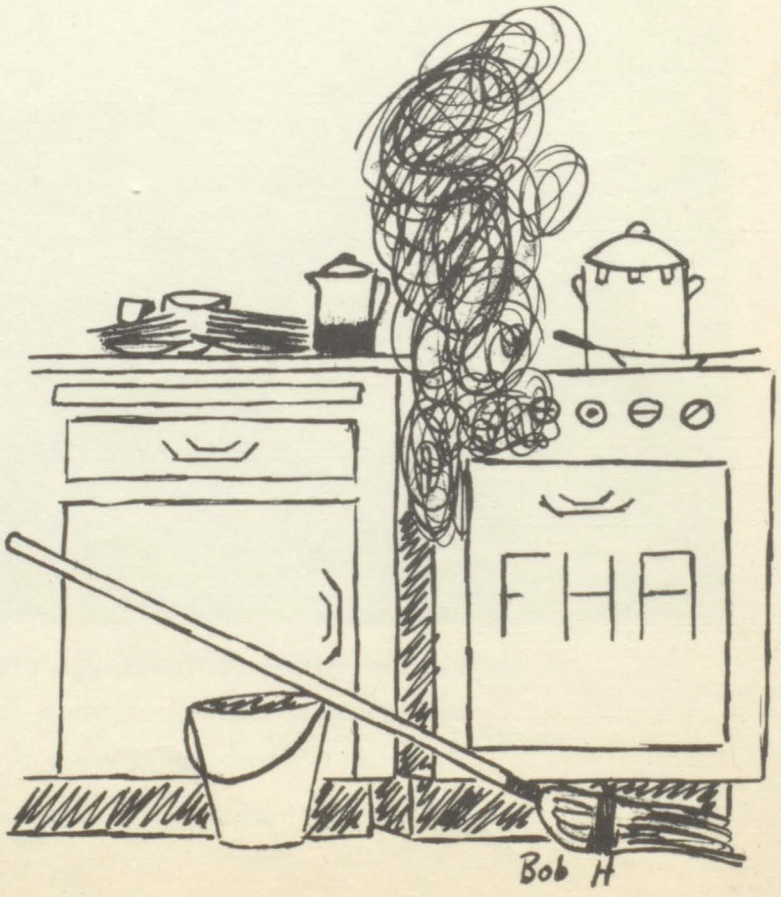

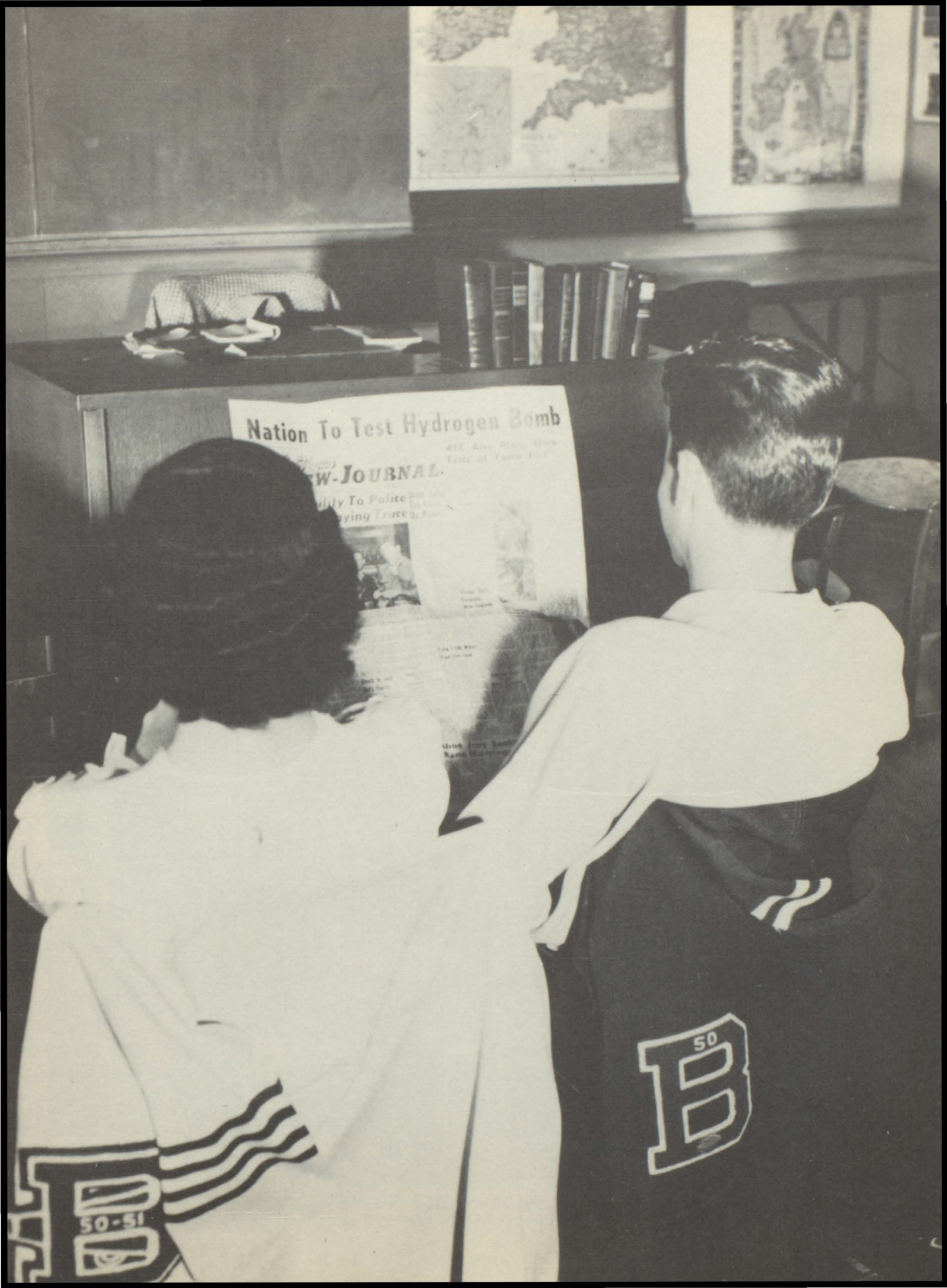
Nation To Test Hydrogen Bomb
50
50-51

ANNUAL STAFF

VIRGINIA GORIN
Editor

The Annual Staff is elected each year by the Student Council from a list of suggested appointments recommended by the faculty Adviser. By tradition, the Assistant Editor becomes the following year's Editor. The faculty Adviser is Miss Joan Handschin.

EDITORIAL STAFF OF EL LOBO—Miss Handschin, Sponsor; Bob Miller, Photography Editor; Virginia Gorin, Editor; Gerry Kizzia, Copy Editor; Barbara Davis, Art Editor; Sandra Smith, Assistant Editor.

EL LOBO BUSINESS STAFF—Carol Davidson, Business Manager; Mr. Woodruff, Official Photographer; Kay Crawford, Sales Manager; Pete Lulich, Typist; Jim Walker, Assistant to Photographer Editor.

EL LOBO AD SALES STAFF—Ted Blue, Penny Crane, George Hargrave, Louise Autry, Gary Ramberg and Jody Galloway, Ad Sales Manager.

L O B O

EDITORIAL STAFF—G. Smith, Business Manager; M. Hurd, Girls' Sports; L. Farnsworth, Assistant Editor; S. Morgan, Editor: S. Schwartz, Exchange Editor; G. Perchetti, Clubs.

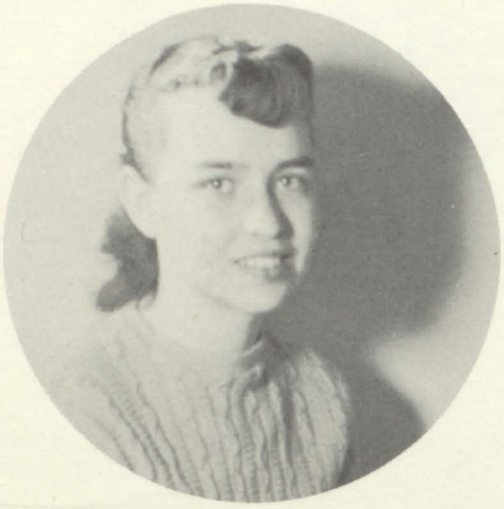

SHIRLEY MORGAN
Editor

BUSINESS STAFF—S. Cannon, F. Prince, G. Ramberg, L. Hollingsworth, S. Banks, B. Johnson.

N E W S

BAND OFFICERS—Everett Witt, President (seated); George Hargrave, Vice President; Gail Scott, Secretary-Treasurer; Gail Smith, Librarian.

B A N D

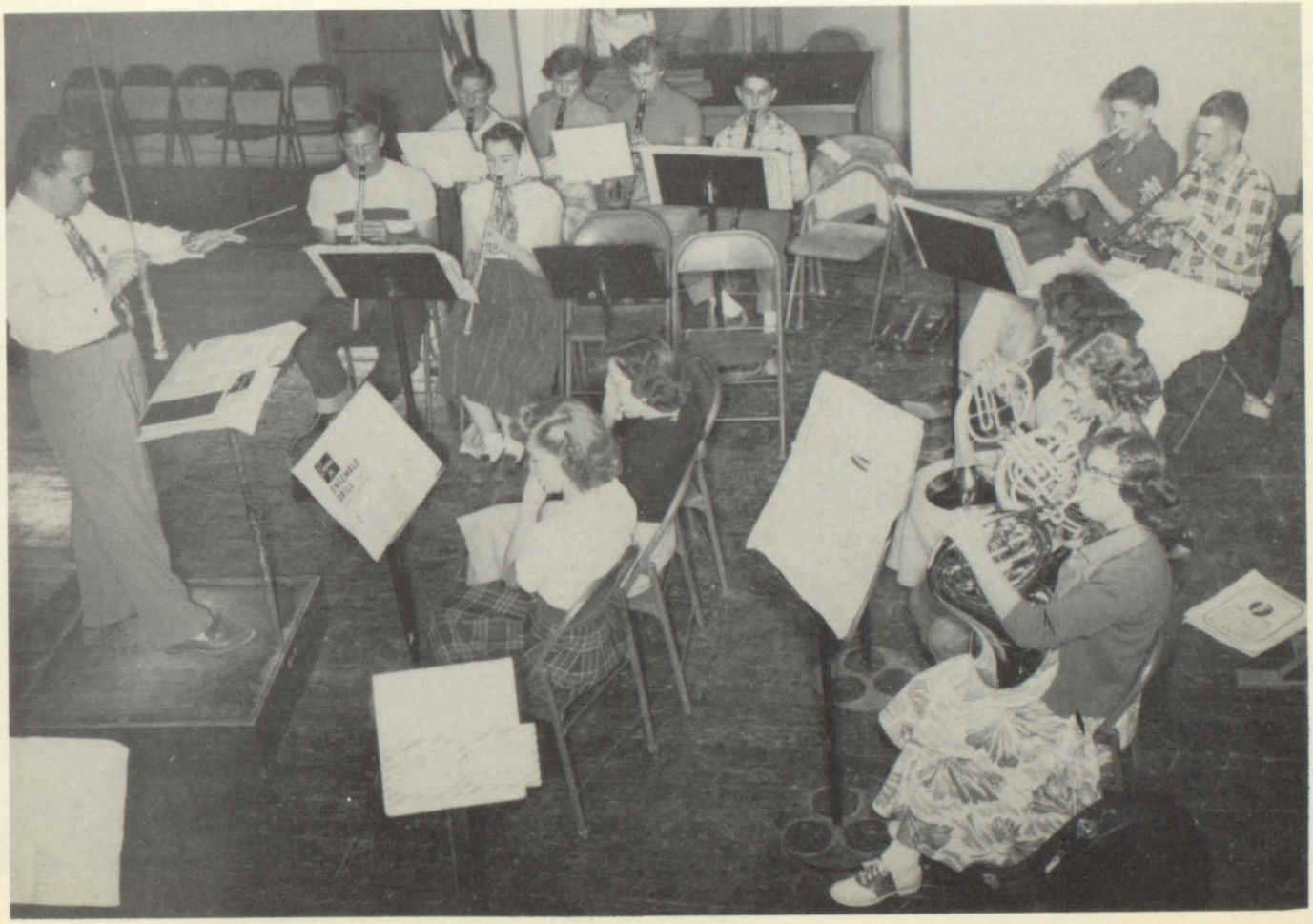

BAND IN PRACTICE

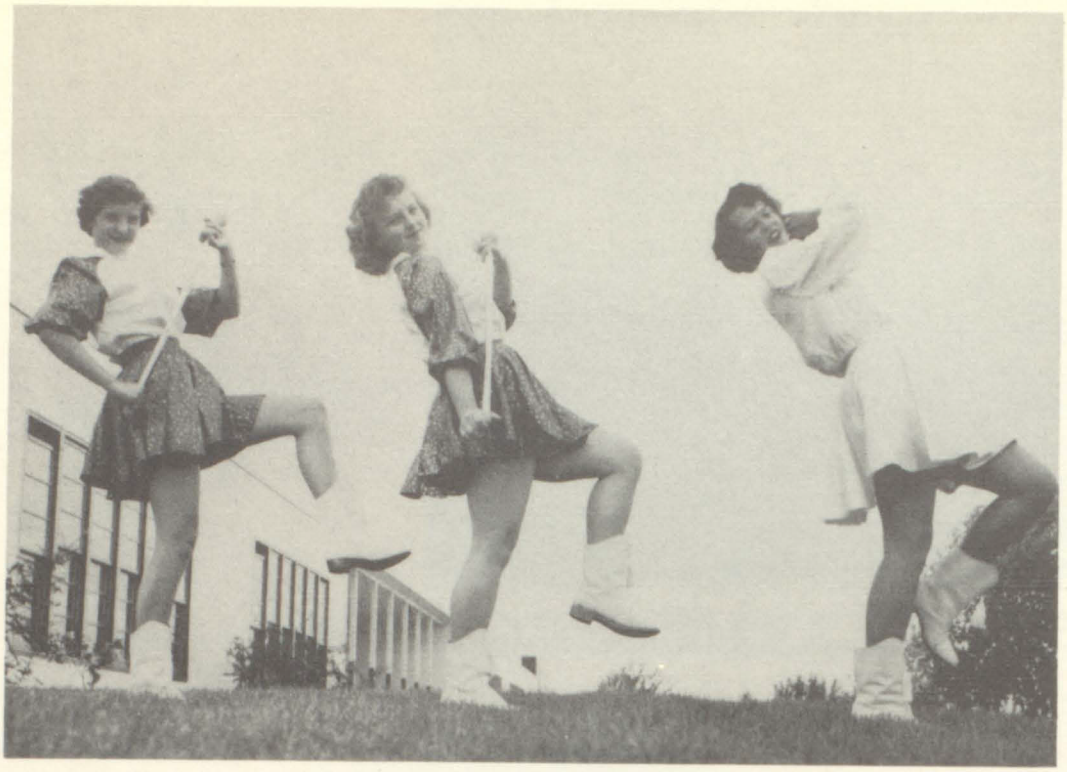

MAJORETTES—Otta Rae McEwen and Helen Riggins
DRUM MAJORETTE—Gail Scott

BAND IN ACTION

CHORUS

CHORUS AND BAND CALENDAR OF EVENTS

Christmas Concert—Dec. 20, (Band, Mixed Chorus—soloists Gorin, R. Church, Goodale, Sanchez).

The Band played at all home football and basketball games.

Helldorado Parade.

Southern Nevada Musical Festival.

Operetta THE MIKADO.

School Assemblies.

Civic Ceremonies.

CHORUS OFFICERS—Virginia Gorin, President; Jody Galloway, Librarian; Mary Sanchez, Vice President; Ramona Church, Properties Manager; Janette Anderson, Secretary; Buddy Colston, Treasurer.

OPERETTA: The Mikado

CAST—John Staley, the Mikado; George Hargrave, Nanki-Pooh; Virginia Gorin, Yum-Yum; Mary Sanchez, Pitty-Sing; Jerald Yates, Pooh-Bah; Leon Potter, Pish-Tush; Mary Church, Peep-Bo; Jerry Kizzia, Ko-Ko; Ramona Church, Katisha.

CHORUS—Left to right: J. Childs, G. Clepper, J. Galloway, S. Smith, J. Staley, G. Smith, J. Slavin, M. Inness, C. Yeager, G. Perchetti, M. Blakely, B. Dooley, O. Kizzia, S. Banks, S. Cannon, S. Brancfield, P. Rust, F. Prince, K. Dillard, K. Guinn, N. Chambers, D. Aicker, H. Riggins, E. Head.

MIXED CHORUS

G. A. A.

GIRLS' ATHLETIC ASSOCIATION MEMBERS

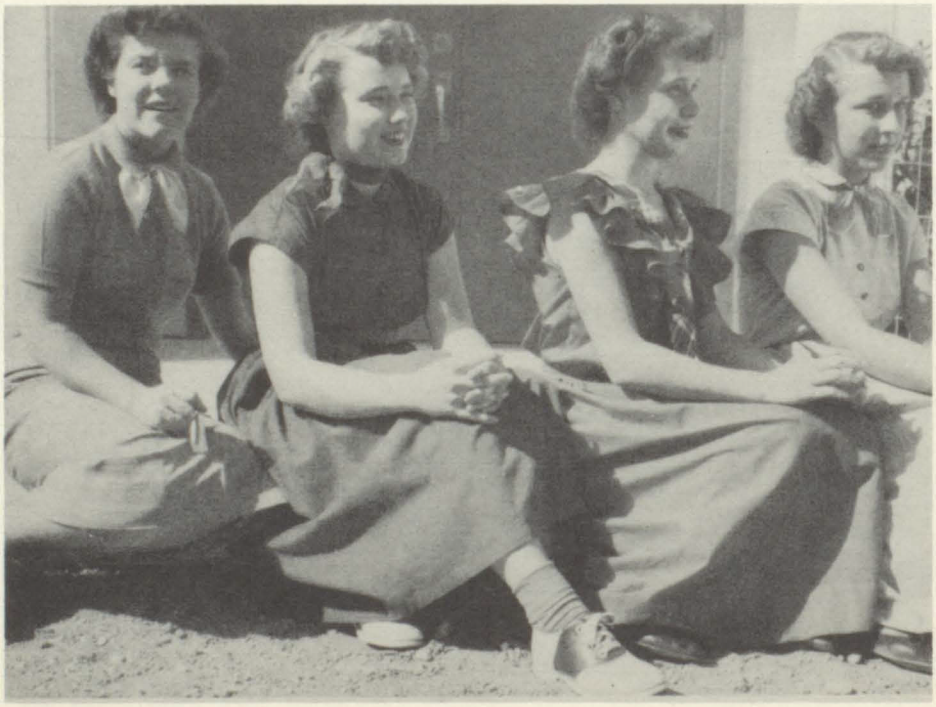

OFFICERS—Jody Galloway, President; Kay Goodale, Vice President; Virginia Gorin, Secretary; Janette Anderson, Treasurer.

F. H. A.

F.H.A. OFFICERS—Mrs. Peck, Sponsor; N. Chambers, Reporter; J. Edmundson, Treasurer; E. Owen, President; S. Gilpin, Secretary; B. Hostetler, Historian; S. Banks, Parliamentarian; O. Kizzia, Vice President; N. Weber, Projects Chairman.

First row: P. Gonzales, J. Willaims, R. Edison, J. Tweedie, B. Ware, D. Morris, M. Blakely, D. Huffman, P. Deal, B. Leavitt, M. Inniss.
Second row: J. Pipes, J. Lopeman, N. Dill, S. Jeffrey, R. Lindsey, J. Donnelly, F. Prince, O. Kizzia, N. Chambers, N. Weber, G. Scott, D. Bauman.
Third row: P. Crane, L. Brock, L. Goyeneche, L. White, P. Laub, N. Killebrew, D. Jacketta, L. Roden, P. Lacey, J. McCain, L. Foster.

COMMERCIAL CLUB

OFFICERS—Bonnie Jenkins, Secretary; Janette Anderson, Vice President; Mrs. Warner, Advisor; Carol Davidson, President.

First row: D. Huffman, J. Edmonson, P. Walker, D. Laub, R. Edison, M. Blakely, O. Kizzia, N. Chambers, B. Hostetler.
Second row: B. Riggins, D. Bittle, J. Galloway, R. Pipes, C. Gonzales, L. Autry, G. Perchetti, D. Morris.
Third row: L. Bracken, S. Smith, H. Riggins, M. Sanchez, N. Dill, J. Mullikan, N. Smoke, P. Lansing, A. Foster, L. Cotner.
Fourth row: B. Jones, J. Sayer, E. Walker, B. Davis, W. Walker, P. Jeffrey, S. Belger, R. Prince, L. Foster.

LETTERMEN'S CLUB

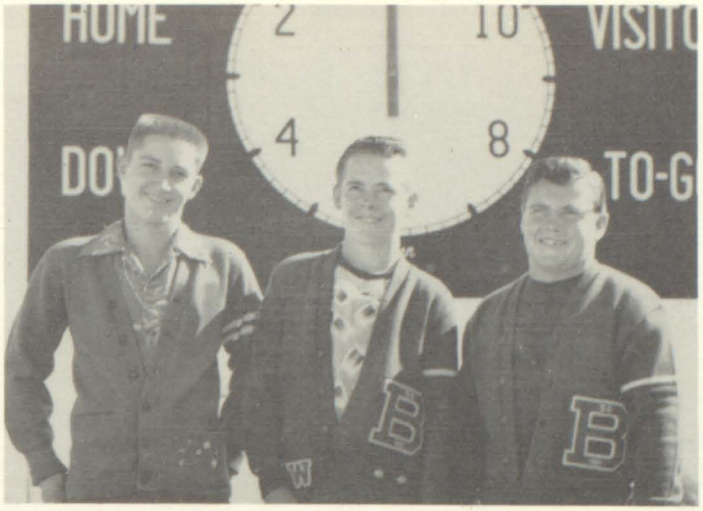

OFFICERS—Vice President, Stan Hickman; President, Ted Blue; Secretary-Treasurer, Don Warren.

Front row: George Hargrave, Frank Heatly, Kent McBeath, Bud Colsten, Robert Miller, Gary Ramberg.
Back row: Rayfield Cureton, Virgil Weese, Everett Witt, Gerry Kizzia, Don Bittle, Jerry Booth.

ATHLETICS

VARSITY

COACHES

ROBERT TAYLOR
Assistant Coach

ESTES McDONIEL
Coach

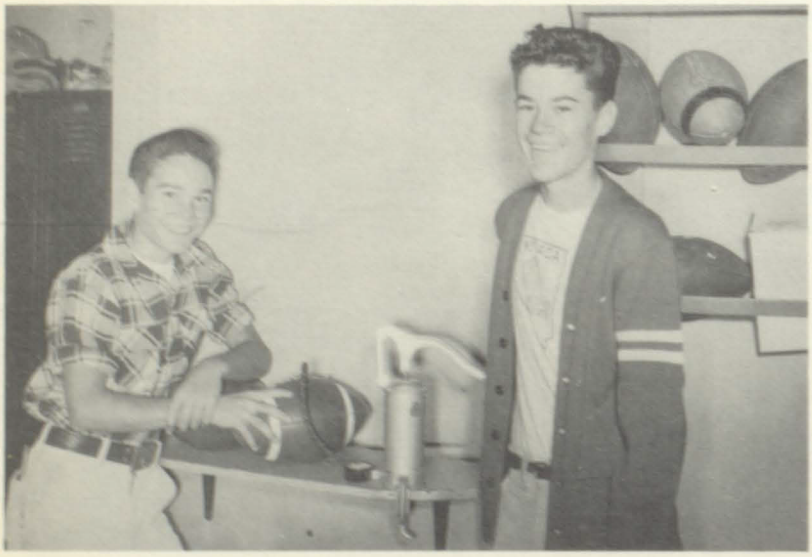

MANAGERS

KENT McBEATH
Assistant Manager

EVERITT WITT
Manager

FOOTBALL

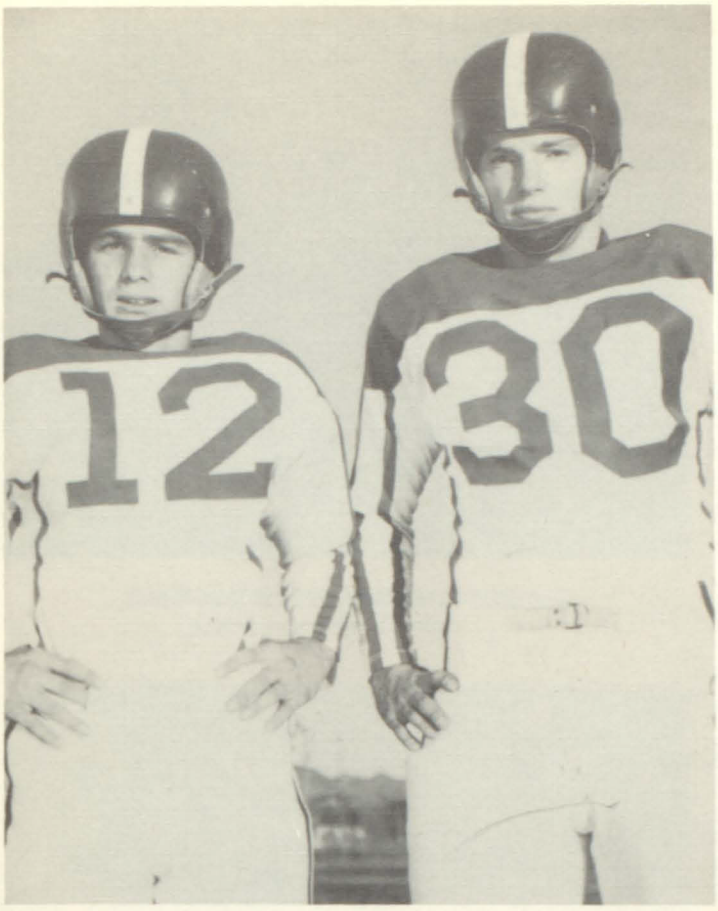

CO-CAPTAINS

At an election among the football team early in the season, Bob Miller and Gary Ramberg were chosen by their teammates as Co-captains of the 1951 Basic High football team.

MOST VALUABLE PLAYER

For the '51-52 football season, Robert Miller, Co-captain, was chosen to the enviable position of "most valuable Senior" on the football team. He was judged by his teammates and coaches as the man most likely to make a touchdown when everything else on the gridiron failed.

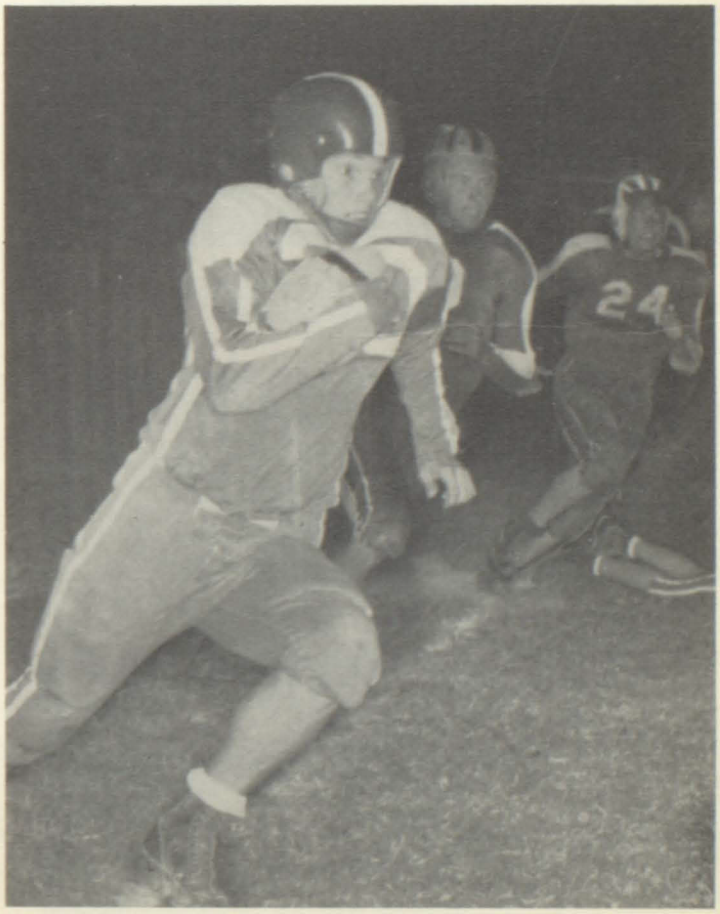

ROBERT MILLER

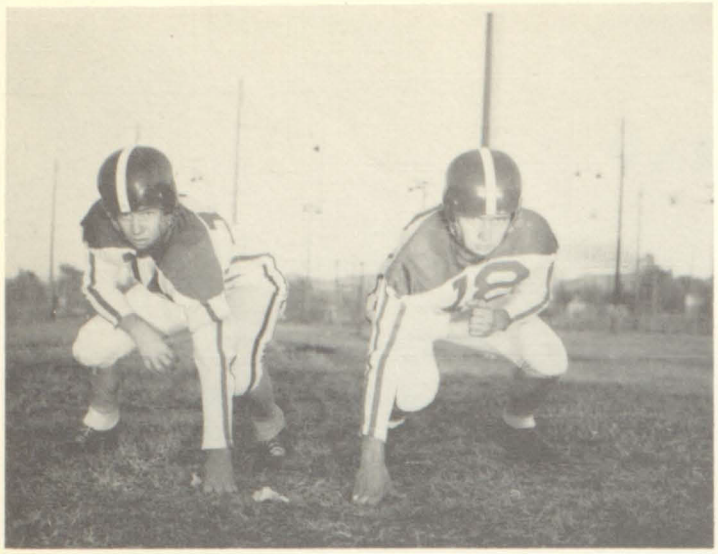

TACKLES—Don Bittle and Bill Edison

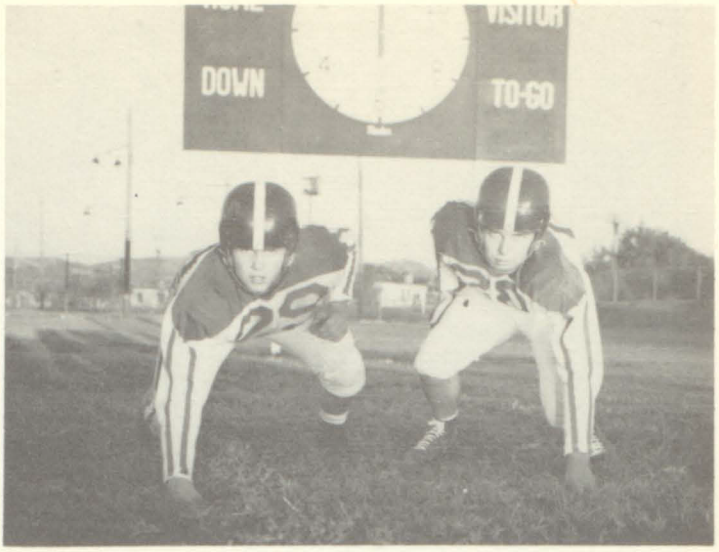

GUARDS—Don Warren and Don Fields

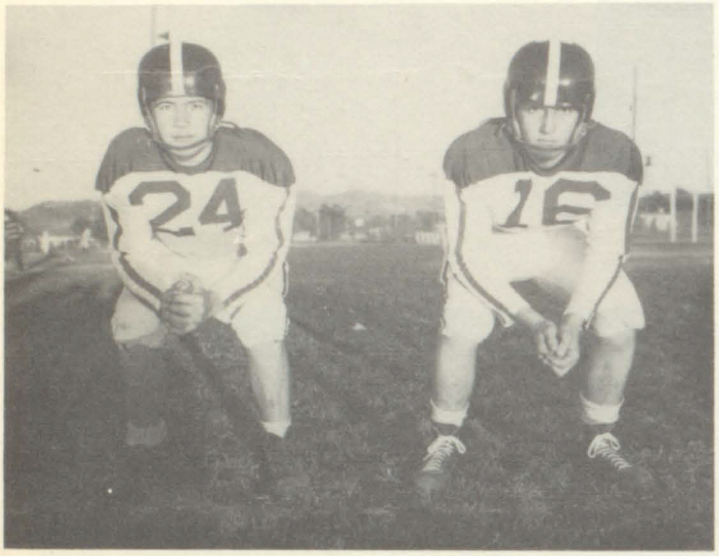

QUARTERBACK—Rodney Blue
HALFBACK—Stanley Hickman

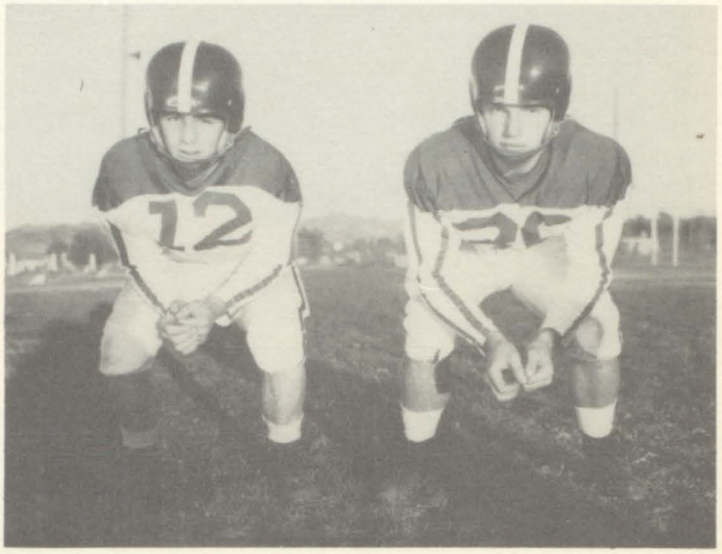

HALFBACK—Gary Ramberg
FULLBACK—Bob Miller

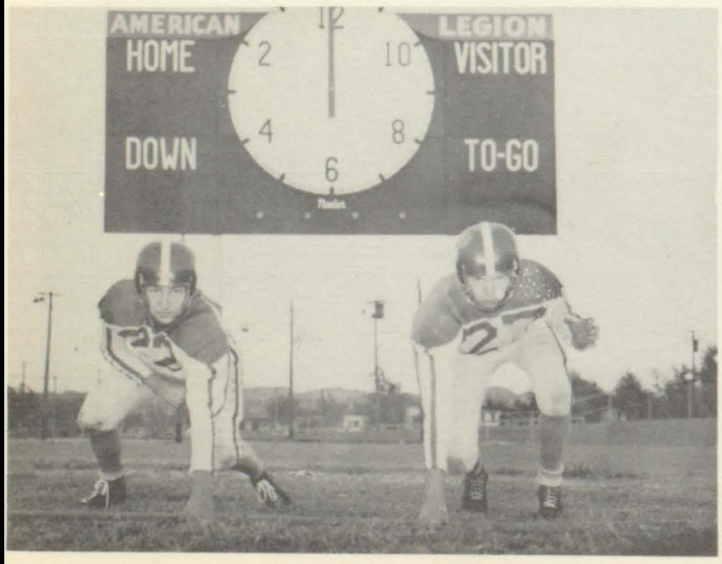

ENDS—Norman Craft and Ronald Hamblin

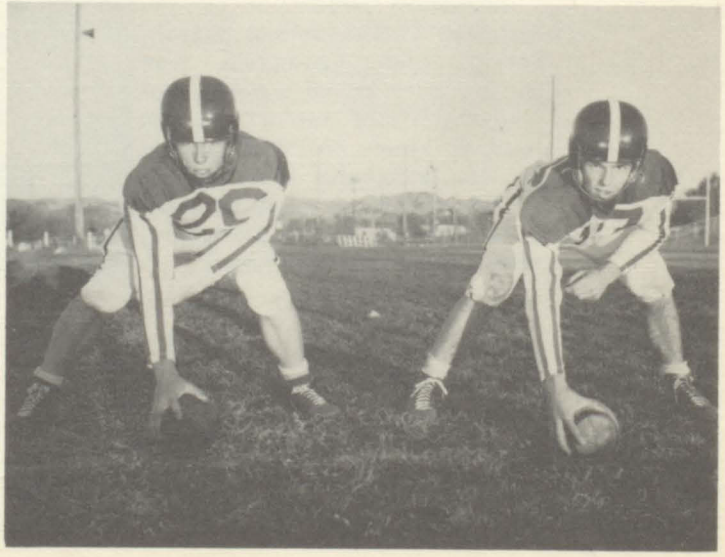

CENTERS—Wayne Edison and George Hargrave

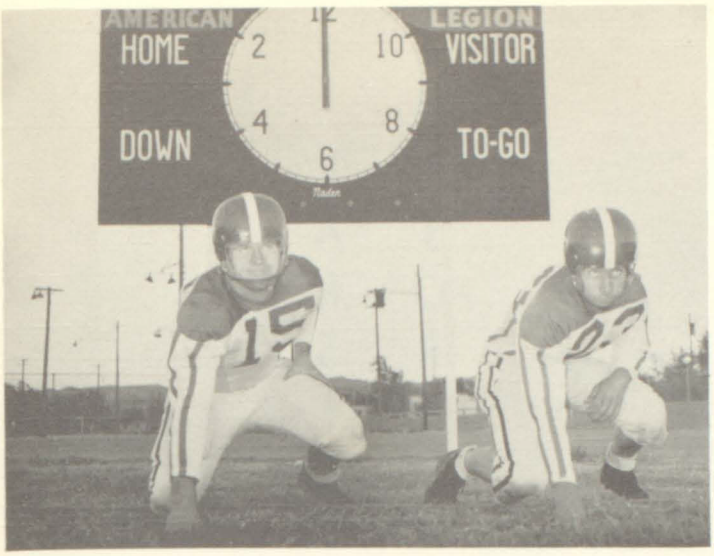

TACKLE—Bob Herman
GUARD—Martin Rymer

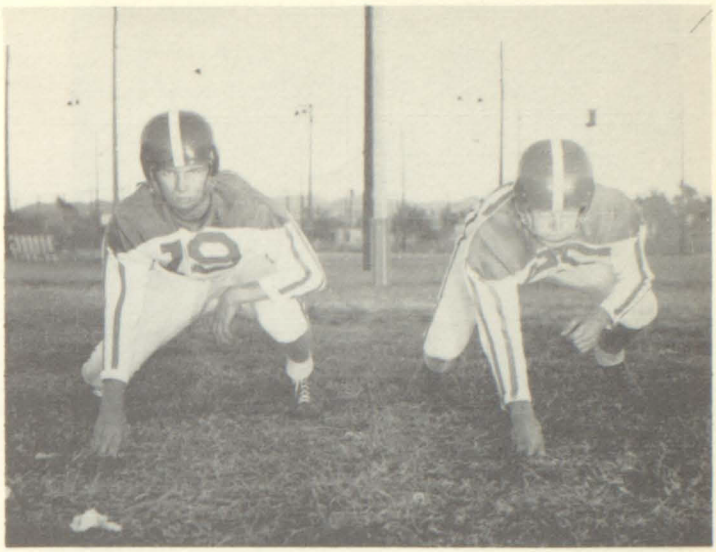

ENDS—Virgil Weese and Bud Colston

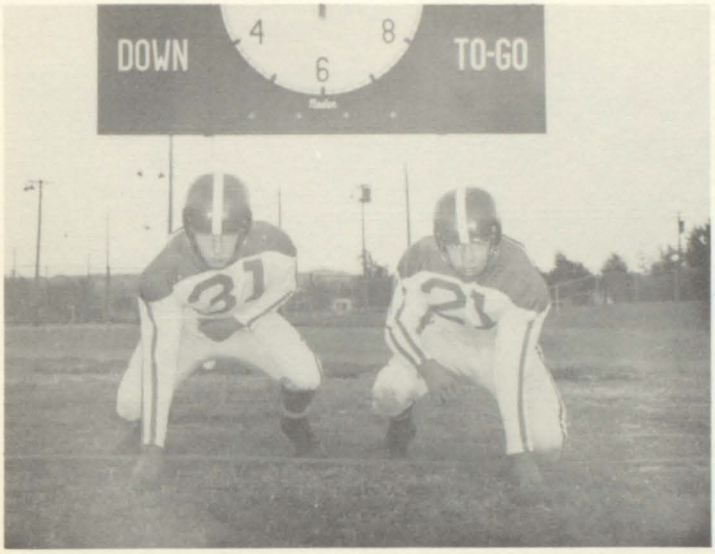

TACKLES—Steve Lottridge and Bill Williams

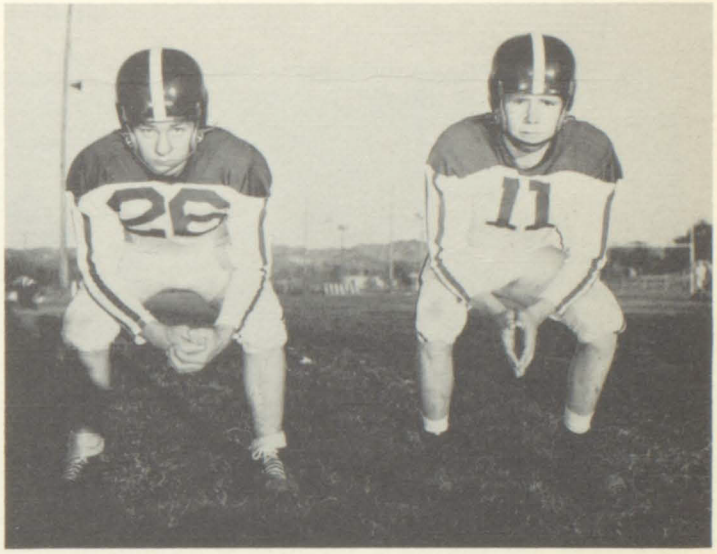

QUARTERBACK—Teddy Blue
FULLBACK—Frank Heatly

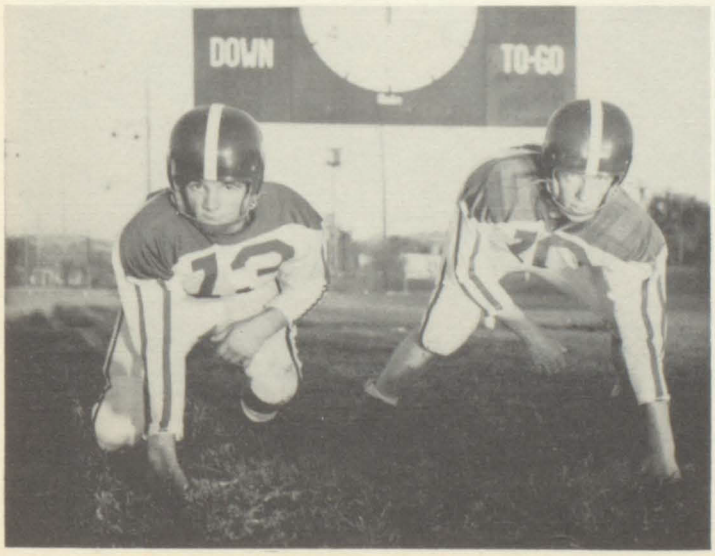

GUARDS—Arvan Leany and Lindal Berry

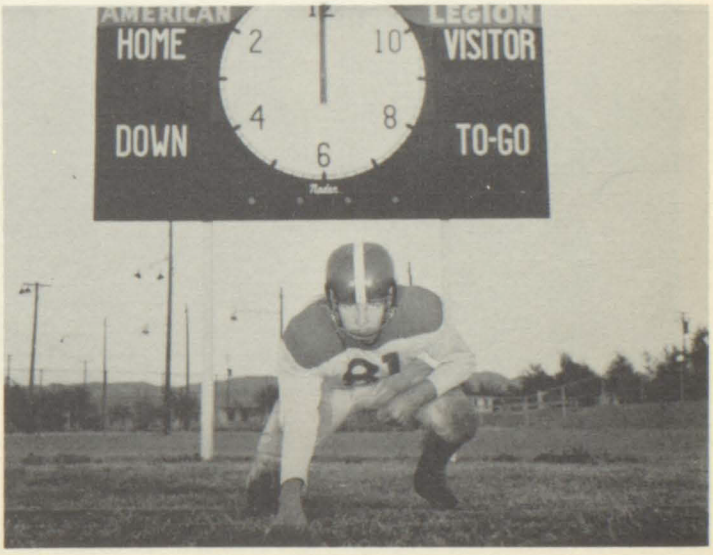

TACKLE—Gerald Clements

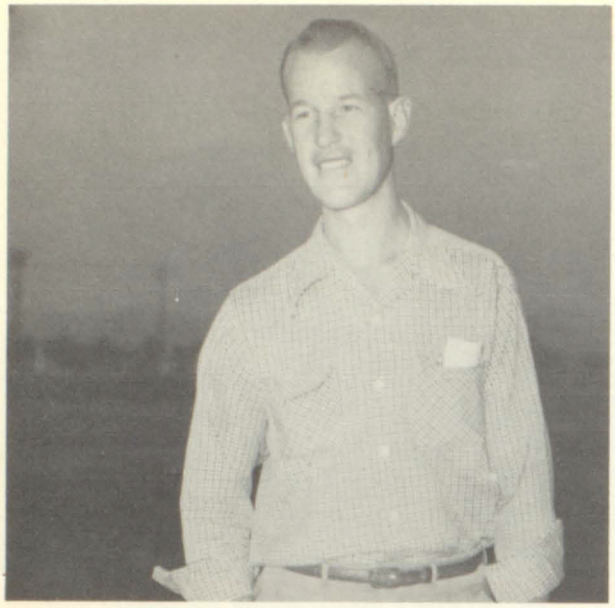

GENE McDOWELL
Coach

JUNIOR VARSITY

First row: G. Roberts, G. Weese, G. Yates, P. Southers, G. Swanson, B. Hall, B. Riggins, E. Inness, J. McCormick.

Second row: R. Casimir, R. Crunk, D. Shearrin, R. White, L. Potter, D. Richardson, J. Swanson, R. Newman, J. Miller, D. Bauman, J. Henderson.

1951 SEASON FOOTBALL RECORD

Lincoln	12	Basic	39
Needles	6	Basic	2
Overton	6	Basic	28
Hurricane	19	Basic	39
Kingman	6	Basic	22
Barstow	48	Basic	0
Las Vegas	40	Basic	6
Boulder City	14	Basic	0
Blythe	26	Basic	6

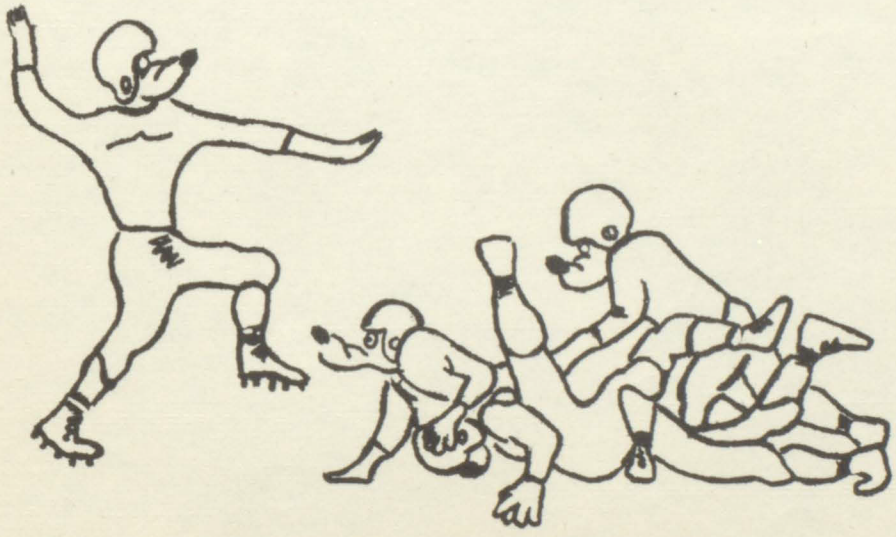

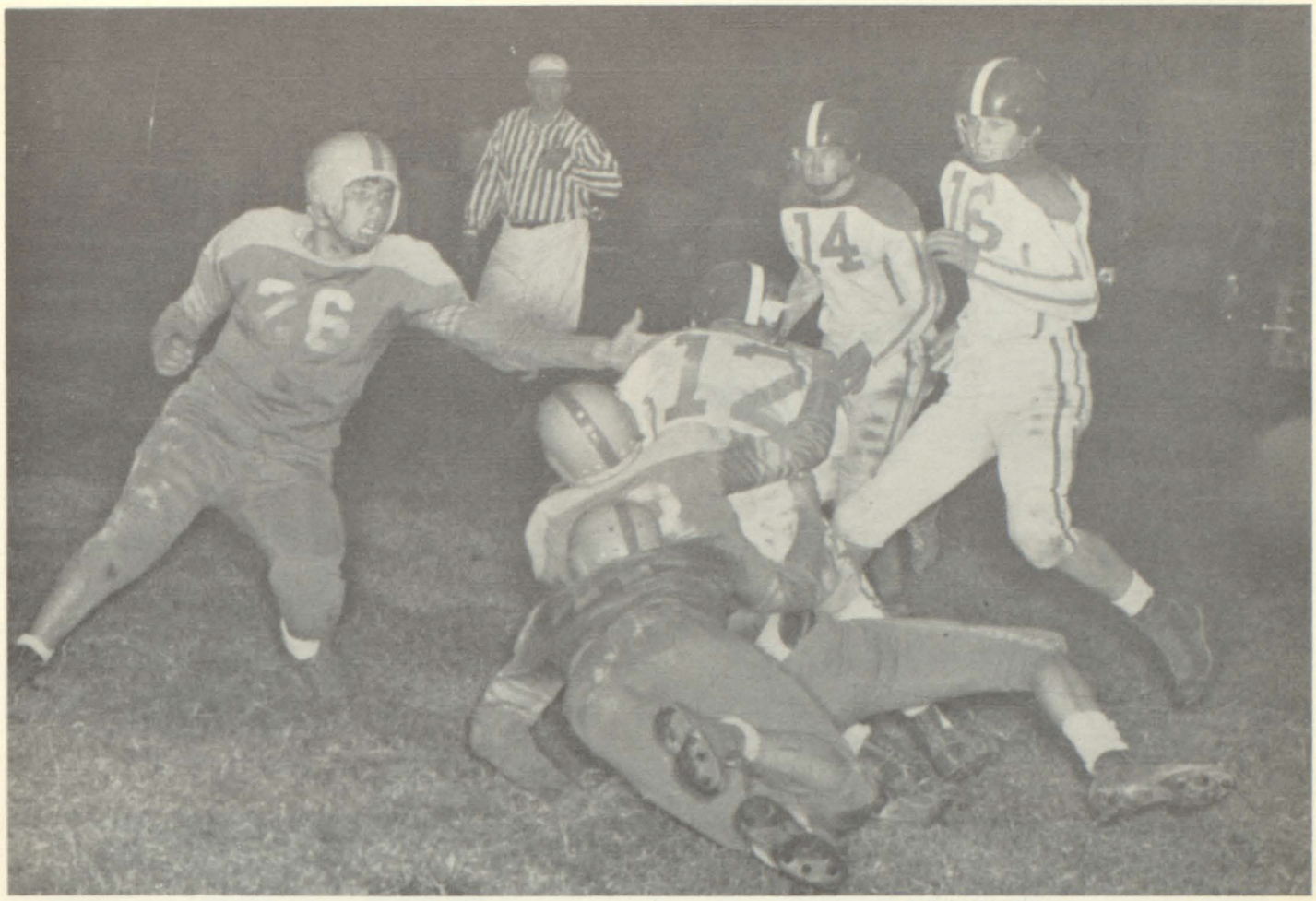

BASKETBALL

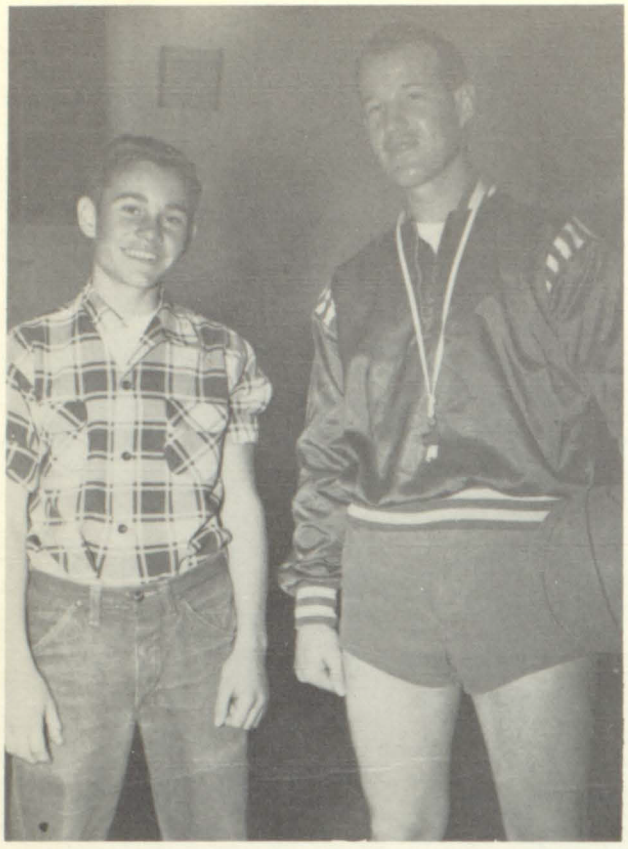

MANAGER McBEATH and COACH McDOWELL

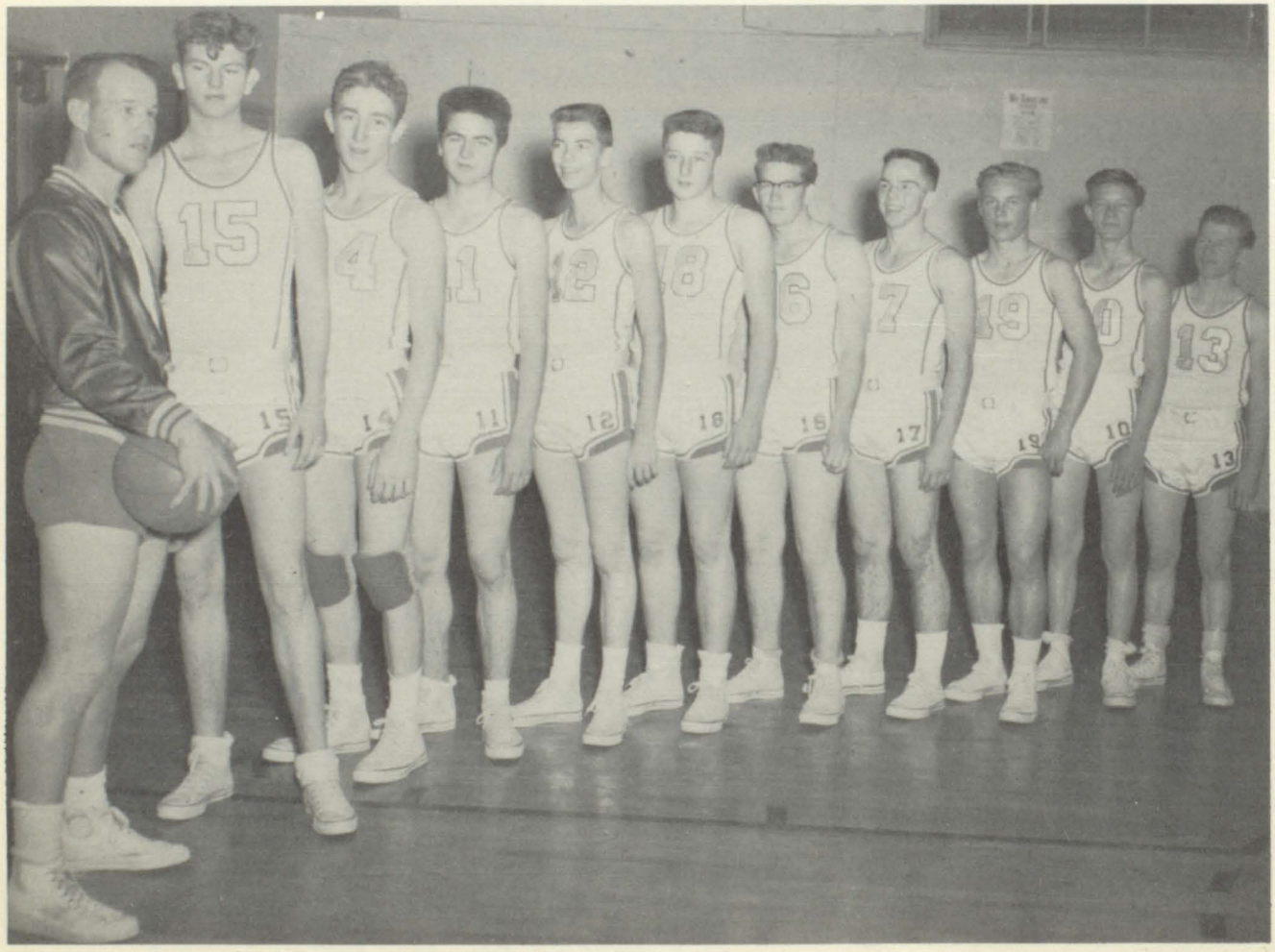

VARSITY TEAM and COACH

VIRGIL WEESE, Forward

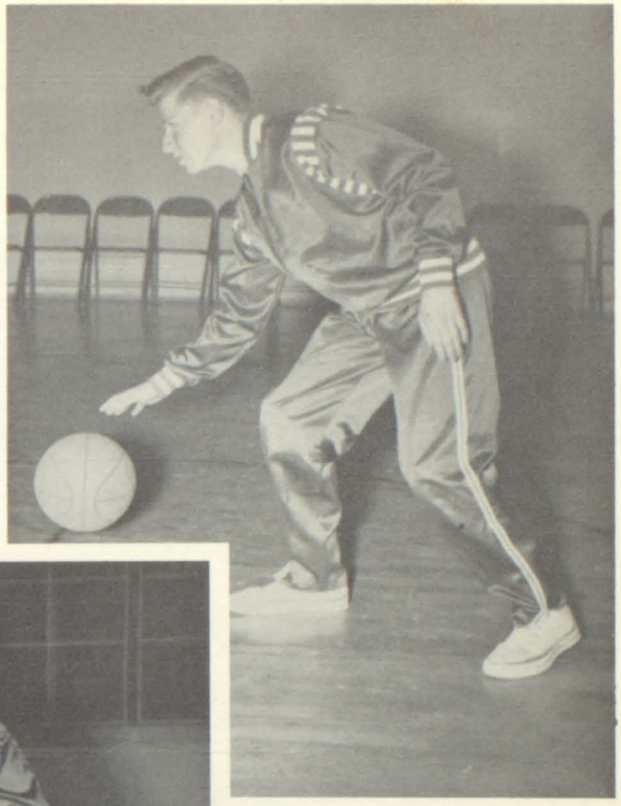

DICK BAUMAN, Forward

RONALD HAMBLIN, Center

STEVE LOTTRIDGE, Guard

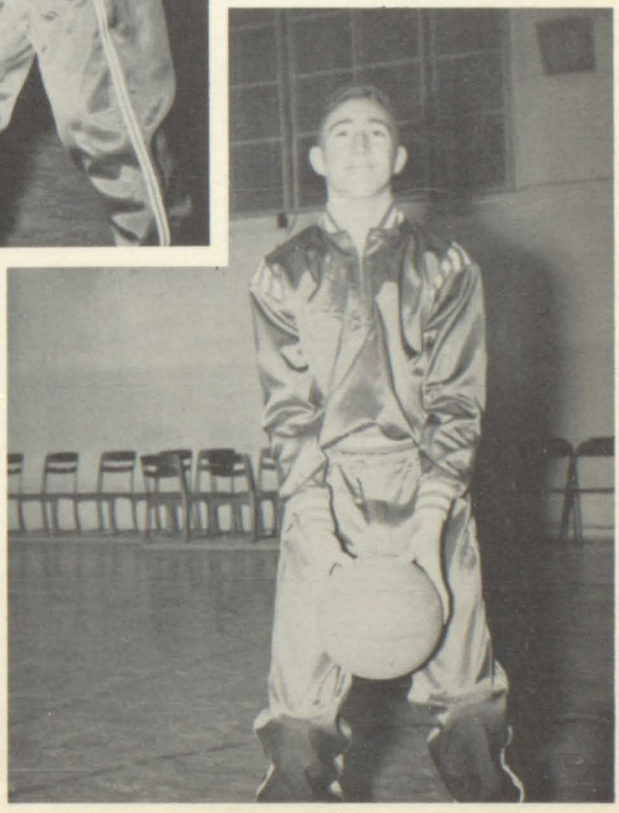

NORMAN CRAFT, Center—Guard

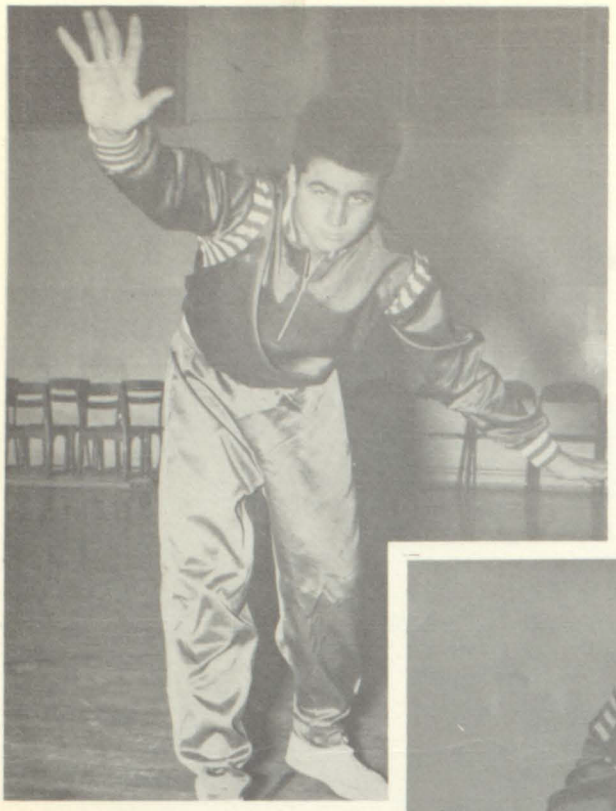

JERRY BOOTH, Forward

JIM CLOSE, Forward

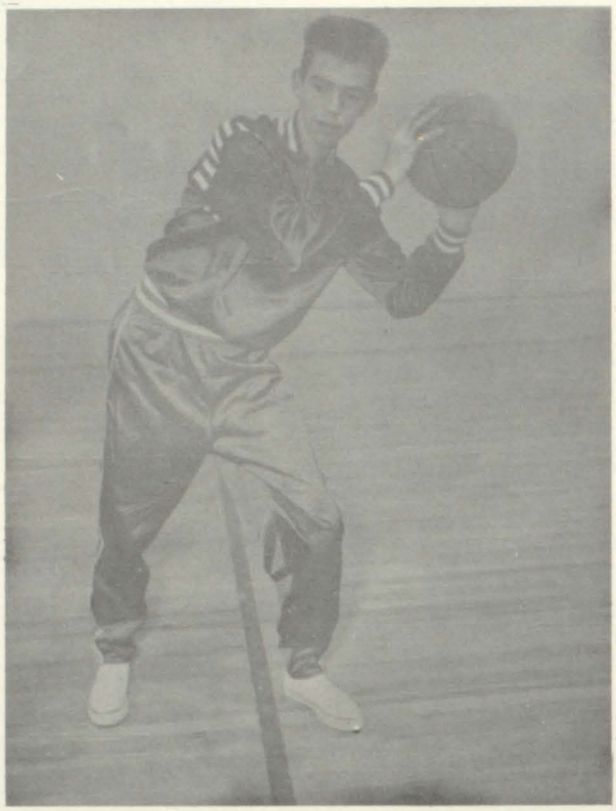

DICK BORDWELL, Center

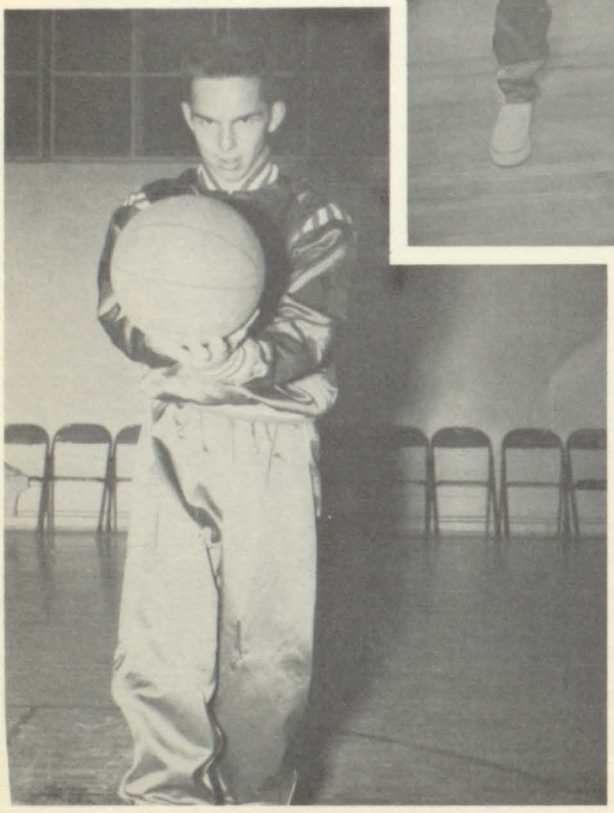

GEORGE HARGRAVE, Guard

FRANKLIN HEATLEY, Guard

JUNIOR VARSITY

Seated: J. McCormick, A. Leany, B. Gandrud, W. Edison, H. Bauman.
Standing: Coach Millard, R. Blue, B. Williams, F. Ramberg, Manager; D. McEwen, J. Miller, D. Bittle.

With only two returning lettermen, this year's varsity and junior varsity basketball teams were very short on experience but very long on spirit, as they demonstrated in all their games. The future looks very bright for Basic High School's basketball teams as most of this year's squads were underclassmen with two to three seasons of eligibility remaining.

Coach Gene McDowell, in his first season of coaching at Basic High School, has started a very successful building program and is deeply admired by his athletes as well as the rest of the student body.

Craft makes a jump shot.

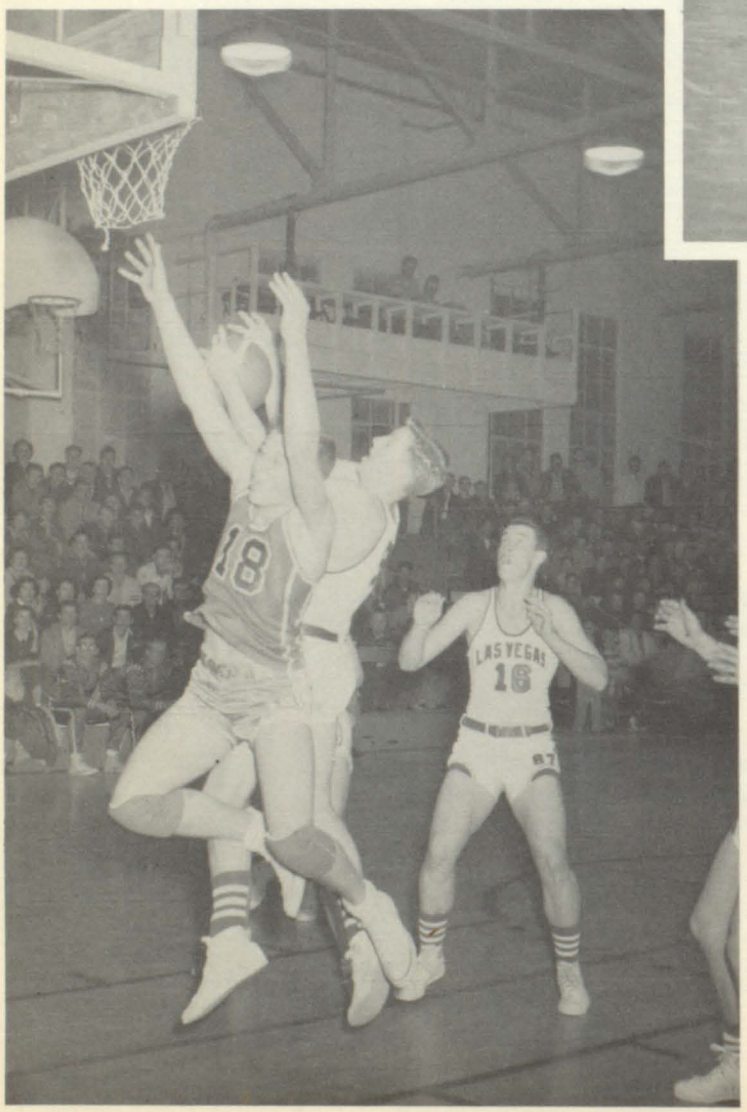

Lottridge tries for a re-bound.

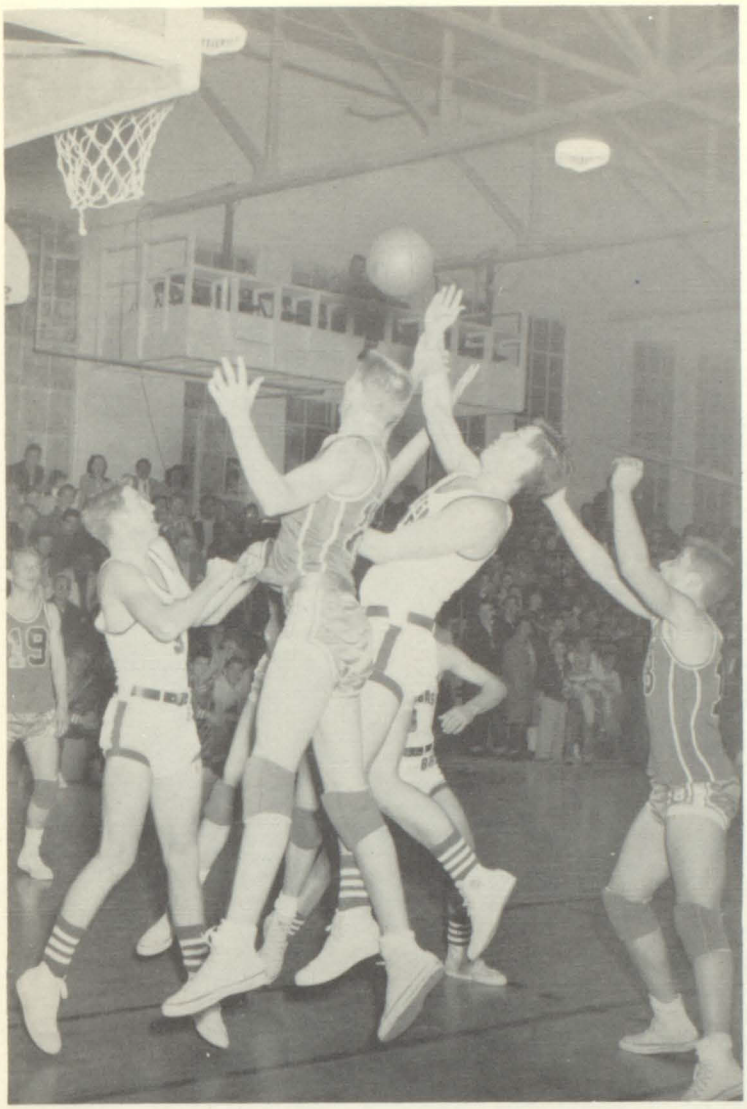

Hamblin tries to stop 'Vegas man.

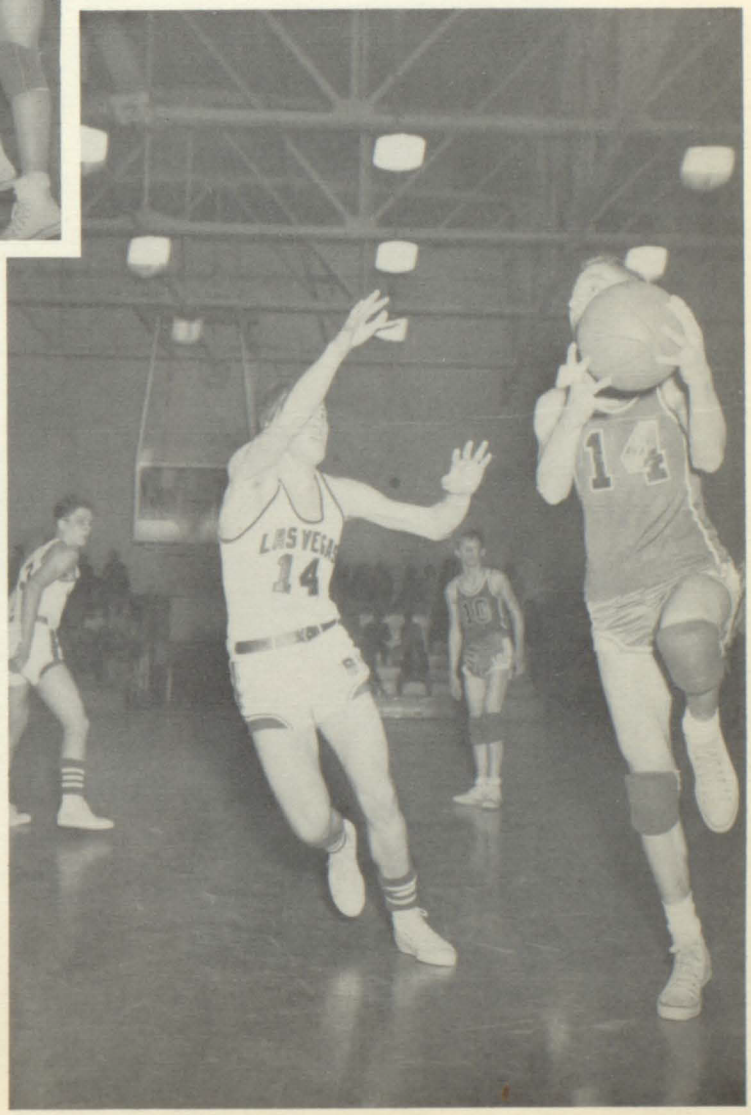

Craft attempts to sink a lay-up shot against Las Vegas.

TRACK and FIELD

Larry Hollingsworth throws the discus

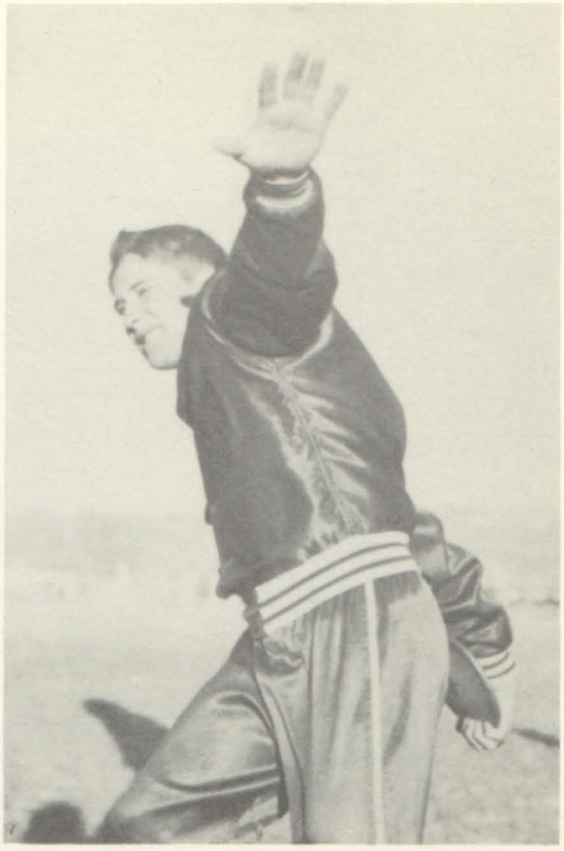

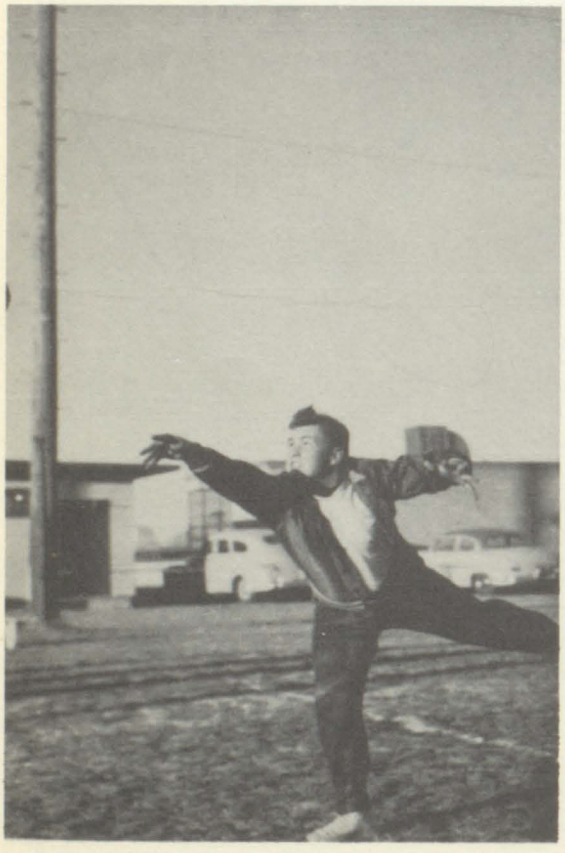

Don Warren puts the shot

TRACK—Marvin Smith, Rayfield Cureton and Gerald Clements

CHEER LEADERS

JODY GALLOWAY

VIRGINIA GORIN

CHEERLEADERS IN ACTION

RAMONA PIPES

Just as important to the success of athletics as actual participation, are the enthusing, spirit-promoting yells from the grandstands. Without the leadership and wonderful school spirit of the Basic High Cheerleaders of 1951-52, Virginia Gorin, Head Cheerleader; Ramona Pipes, Jody Galloway and Betty Hostetler, the athletic season could not have been so profitable.

These girls were elected early in the school year from a group of fourteen applicants and carried out their duties with untiring efforts, representing Basic High at all times with utmost finesse.

BETTY HOSTETLER

ACTIVITIES

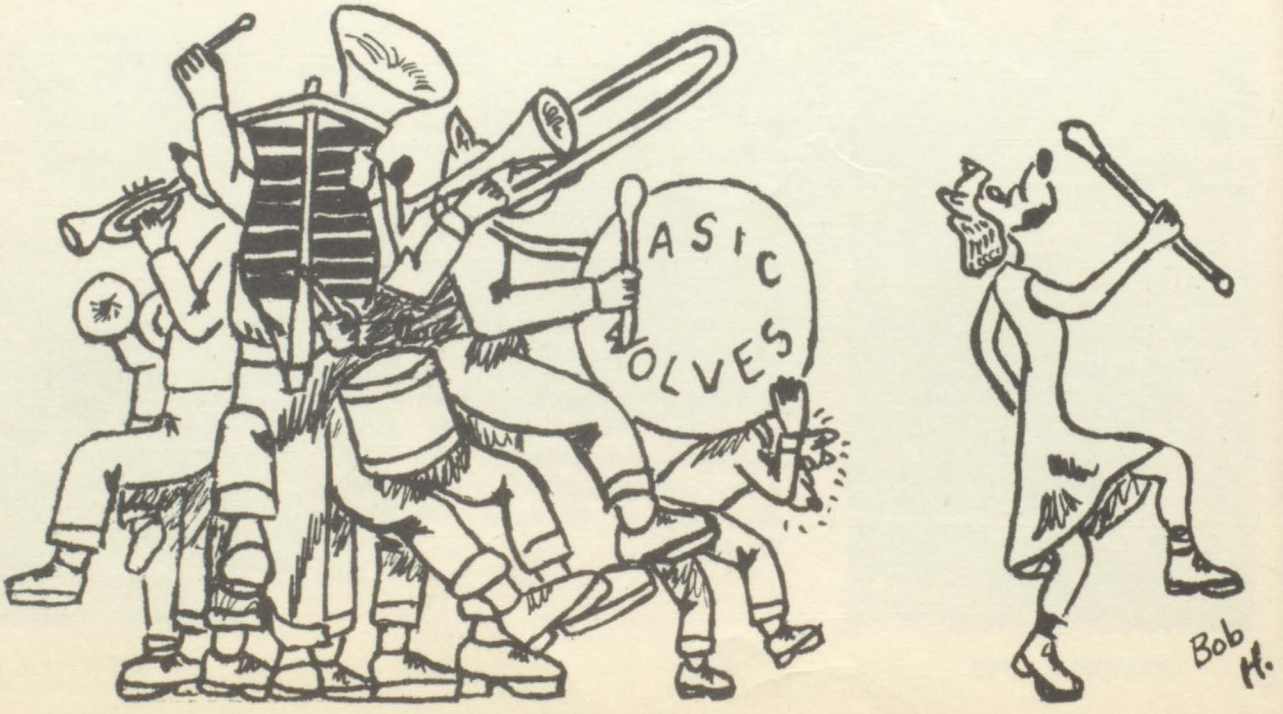

SENIOR BALL

The Senior Class climaxed its four years at Basic High by holding the final social event of the school year.

Charming Jane Lottridge reigned over the dance in the beautiful setting of *"Rhapsody in Blue"* attended by Joayne Sayer, Peggy Jeffrey, Virginia Gorin and Janette Anderson. The decorations were changing shades of blue with silver musical notes scattered through the gym.

JUNIOR PROM

The class of 1953 held its Junior Prom April 19. The couples danced in a setting of *"Oriental Gardens,"* decorated in brilliant colors of Chinese red, black, and gold.

Joayne Sayer reigned as Queen over the gala affair with Jane Belger, Louise Autry, Phyllis Ware and Helen Riggins as her four lovely attendants.

HOMECOMING

Left to right: Beverly Porto, Nancy Dill, Gerald Kizzia, Romaine Prince, Everitt Witt, Janette Anderson, Jane Lottridge.

Pretty Romaine Prince was elected unanimously as "Homecoming Queen of 1951" by the Basic High School Football team. As her attendants, Janette Anderson, Jane Lottridge, Nancy Dill and Beverly Porto were chosen.

The halftime ceremonies of the Basic vs. 'Vegas football game found these five petite girls driven onto the field in a sleek black convertible by a former player, Wayne Edison.

After circling the field, the Queen and her attendants were escorted to the throne by Gerald Kizzia, Student Body President and Everette Witt, Senior Class President of the Basic High School. Here the Queen was crowned and situated throughout the remainder of the game, for all to see.

ESCORTING QUEEN TO THRONE

JUNIOR CARNIVAL

QUEEN BARBARA JONES and KING EARL RHOADS

The Junior Carnival has now been entered on the books at Basic High as traditional evening of frolic and fun. Each class rents from the Junior Class space in the gymnasium for booths and concessions, and the basketball floor takes on a festal air for the occasion. The Carnival has become an outstanding money-raising project for the Juniors. The high spot of the evening of gaiety is the election of a carnival King and Queen, elected by those present. This year the two popular young people were Barbara Jones and Earl Rhoads.

Typical of the concessions for the evening were the Penny Pitch, Cake Walk, Basketball Throw, Voting Booth of the Juniors; the Dart Throw of the Freshmen; the Floor Show and Wheel of Fortune of the Sophomores; the Dance in the Circus Room of the Seniors; the Fortune Telling Booth of the FHA and the selling of candy, candied apples and popcorn. To enliven the contests, prizes were awarded.

SENIOR PLAY

"Love Is Too Much Trouble"

"Love is too Much Trouble"

CAST

KAY GOODALE ..... *Toasty*
BARBARA DOOLEY ..... *Connie*
RONALD HAMBLIN ..... *Dr. Pillsy*
CAROL DAVIDSON ..... *Miss Ross*
JERRY KIZZIA ..... *Joe Burke*
JOAYNE SAYER ..... *Ebb*
ROMAINE PRINCE ..... *Flo*
EVERETT WITT ..... *Pinky*
JEAN SLAVIN ..... *Sugar Lou*
JODY GALLOWAY ..... *Shirley*
JANET CHILDS ..... *Monica*
GAIL SMITH ..... *Mrs. Bates*
ARVAN LEANY ... *Cliff Hayward*
TED BLUE ..... *Oogie*

STAGE ASSISTANTS

Gary Ramberg, Earl Rhoads, Shirley Belger, Dick McEwen and Wayne Edison.

Mrs. Dorthy Robinson
Director

JUNIOR PLAY

"Gabriel Blow Your Horn"

CAST OF CHARACTERS

M. CHILDS ..... *Gabriel*
C. YEAGER ..... *Zerusia*
P. WARE ..... *Daisy Mae*
J. BELGER ..... *Miss Thelma*
H. RIGGINS ..... *Janet Smith*
L. POTTER ..... *H. Brown, Sr.*
D. BITTLE ..... *H. Brown, Jr.*
BARBARA JONES ..... *Eleanor*
MARY SANCHEZ ..... *Mildred*
DON WARREN ..... *Pete*
GEORGE HARGRAVE ..... *Frank*

Miss Beth Hunter
Director
Roy Chastain
Student Director

TRI STATE

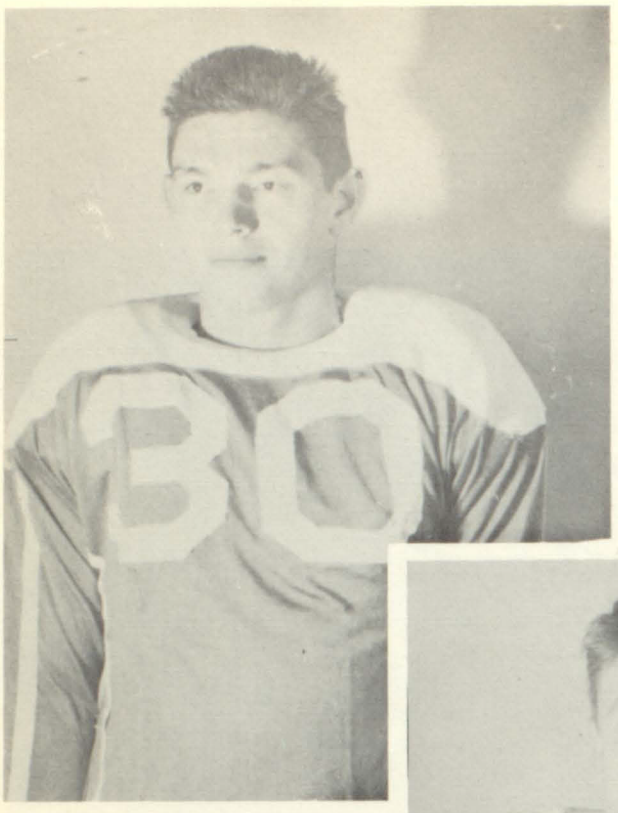

BOB MILLER

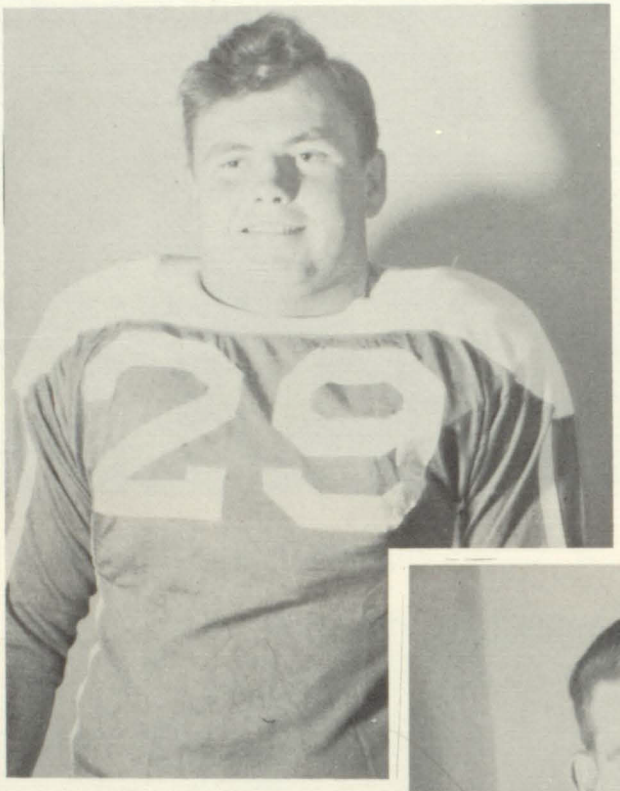

DON WARREN

DON BITTLE

After each football season the players and coaches of all the Tri-State League schools elect a Tri-State football team. Boys from Basic High School who received berths on the mythical eleven this year were Bob Miller, FB; Don Bittle, T; and Don Warren, G.

Boys who received honorable mention were George Hargrave, C; and Bud Colston, E; Don Fields, G; and Teddy Blue, B.

The annual staff extends its congratulations to these boys.

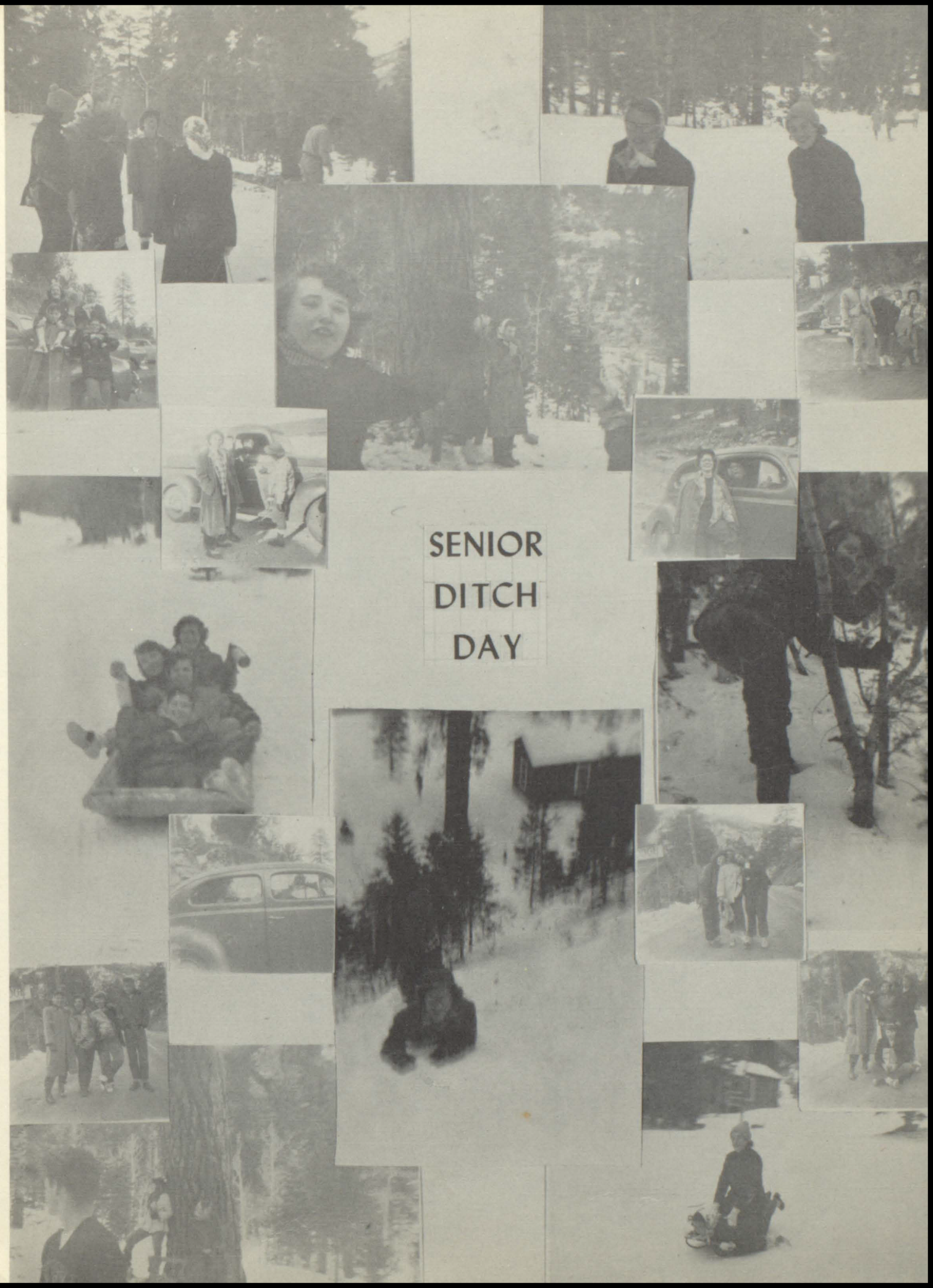
SENIOR
DITCH
DAY

NEVADA GIRLS' AND BOYS' STATE

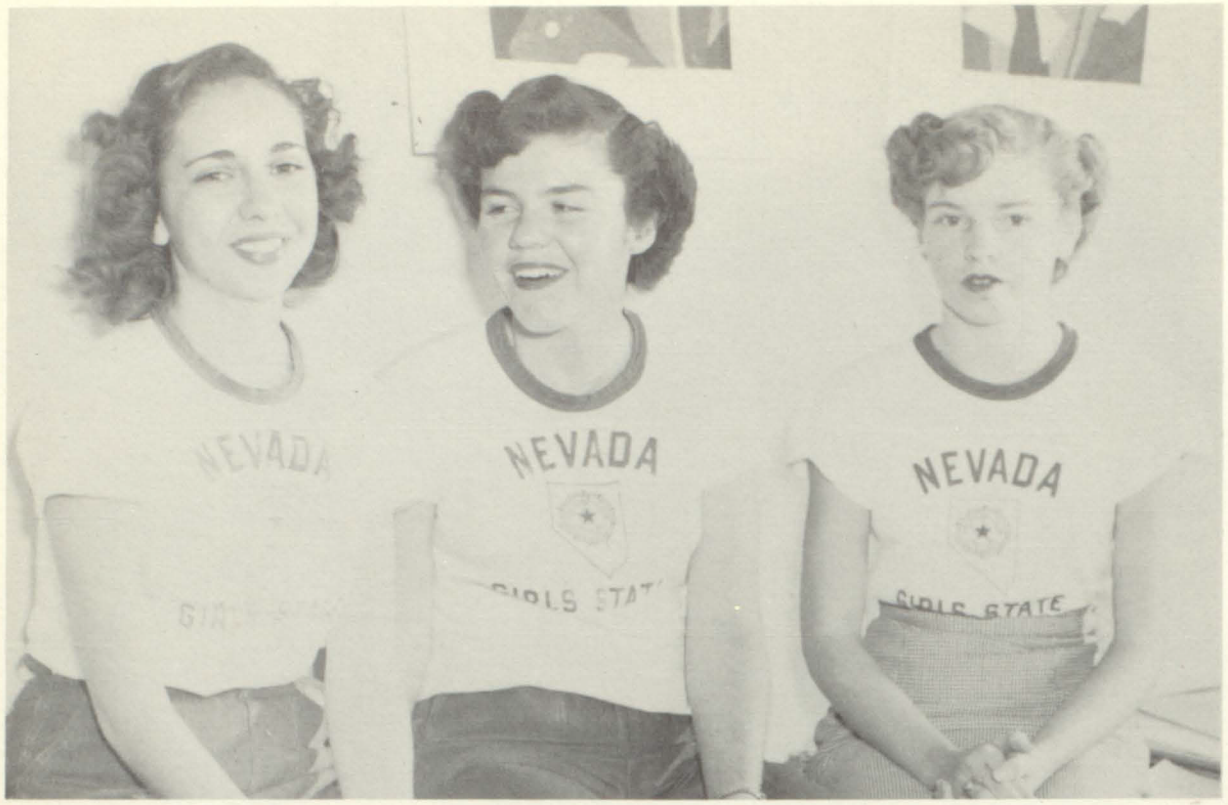

Delegates chosen to attend Nevada Girls' State, 1951, were Kay Crawford, Jody Galloway, Annette Foster. The girls were chosen for their leadership, sportsmanship, and co-operation.

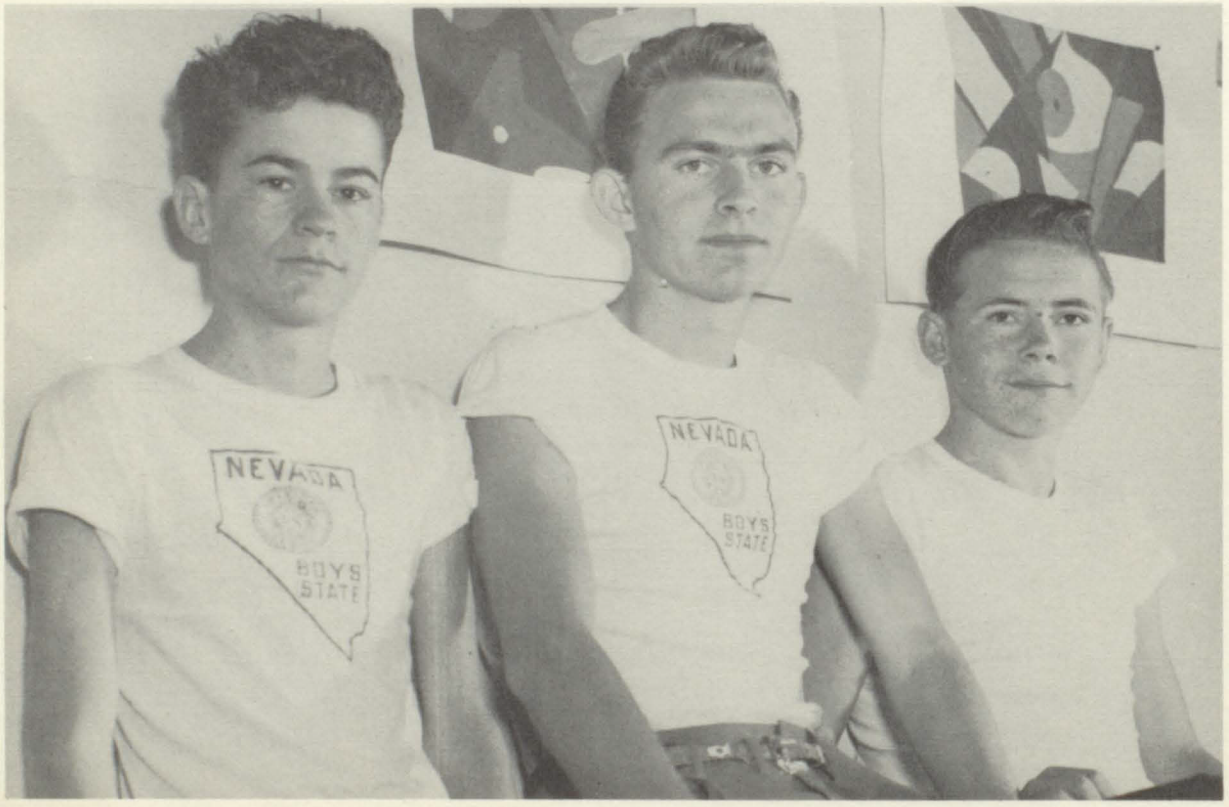

Delegates chosen to attend Boys' State, 1951, were Everett Witt, Gerald Kizzia, and Teddy Blue. These boys were also chosen for their outstanding contributions to the school.

Gerald Kizzia was also chosen to attend Boys' Nation in Washington D. C.

SOPHOMORE REVERSE

The eve of November 17 saw the Basic High gym converted overnight into a beautiful setting for the theme Deep Purple. Tommy Nelson's orchestra played for the distinguished looking guests from a delightful bower in the center of the room while overhead lights cast soft shadows through the lavender and purple covered ceiling.

This formal dance started the 1951-52 social season in brilliant style.

CASUALS

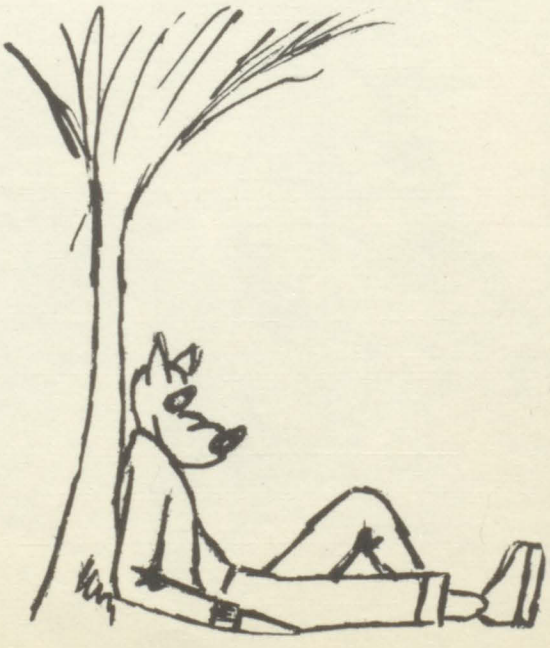

HORNETS

LOOKING IN

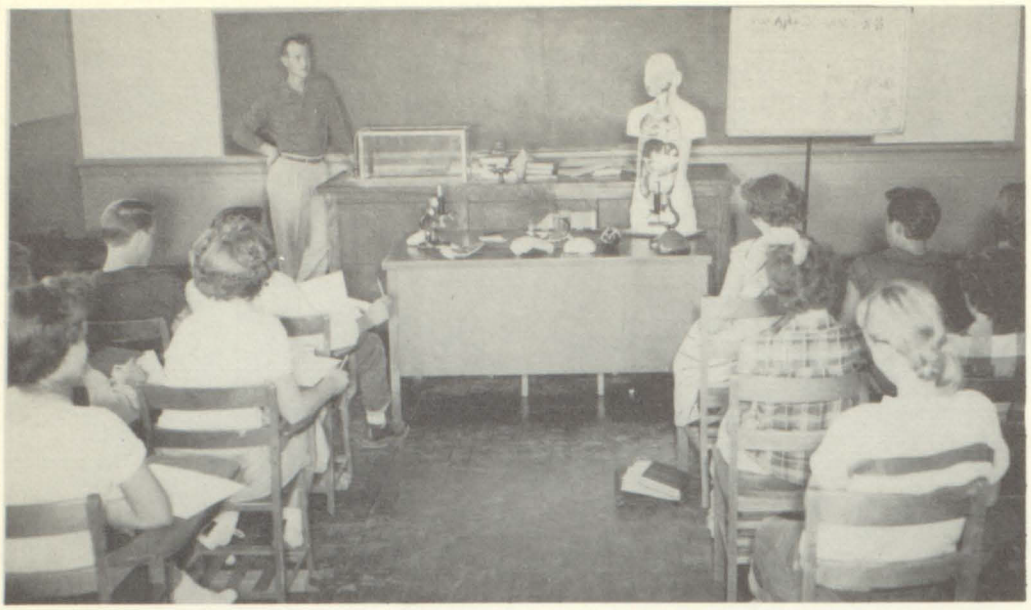

"Who's the new student, Mr. McDowell?"

Such a lovely landscape!

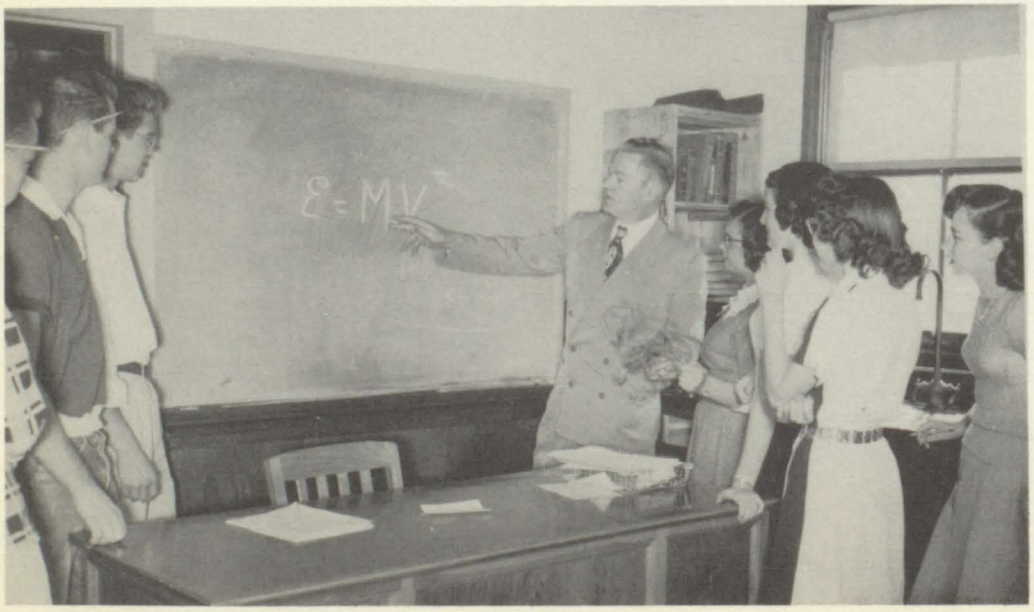

"Just as easy as pie" it says here!

ON BASIC HIGH

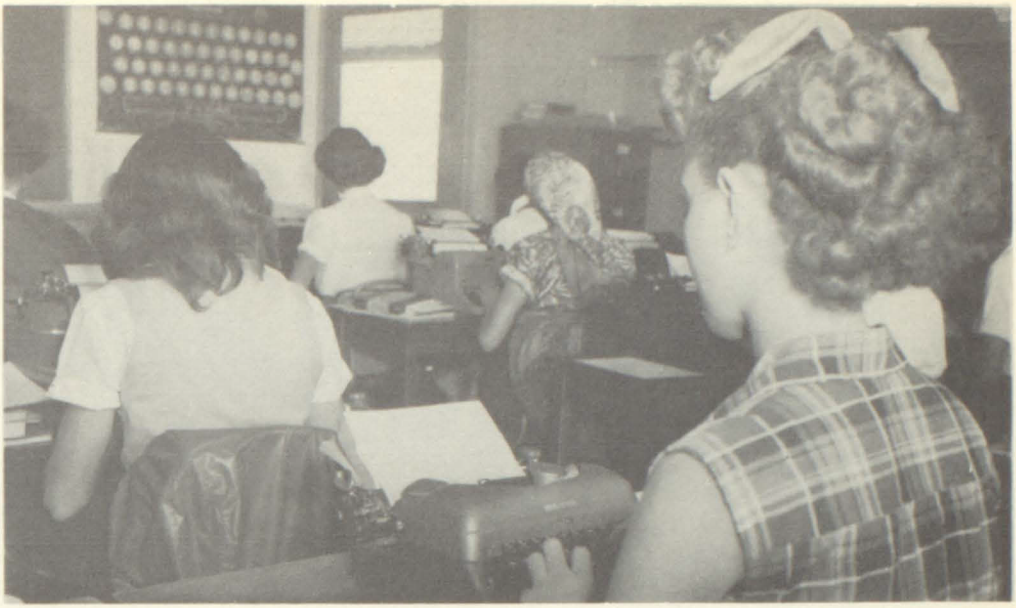

No more "hunt and peck!"

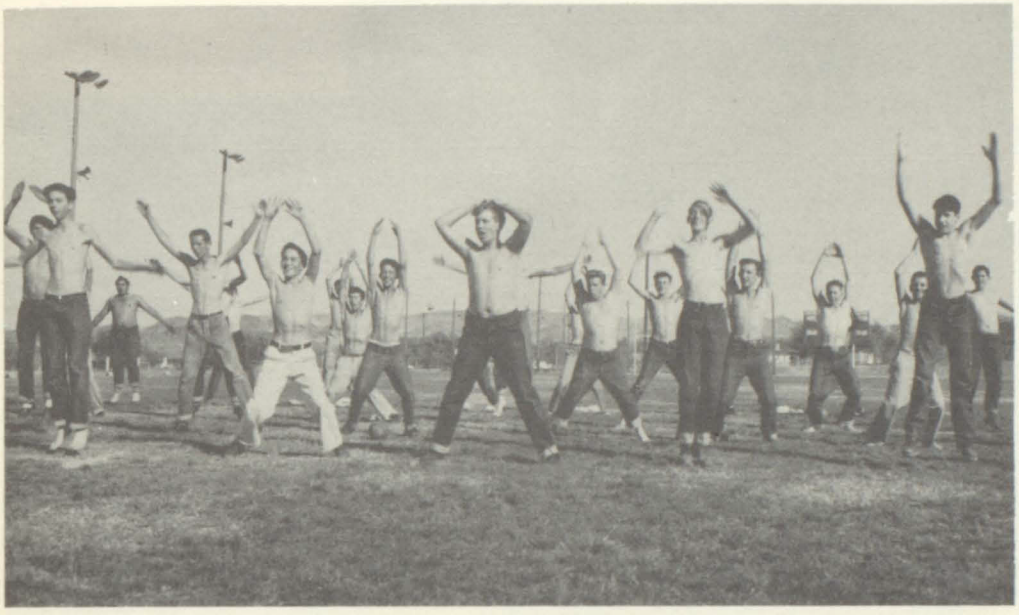

This picture *proves* that athletes *ain't* all muscle.

Ooh! Mrs. Carpenter! Such form!

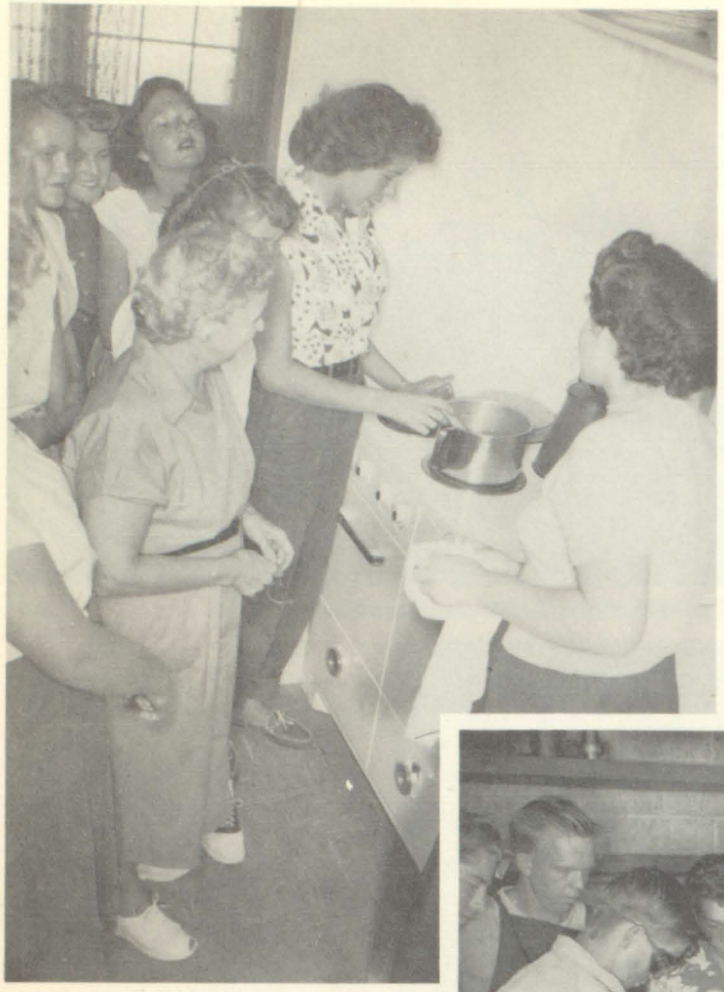

"Do we have to eat it?"

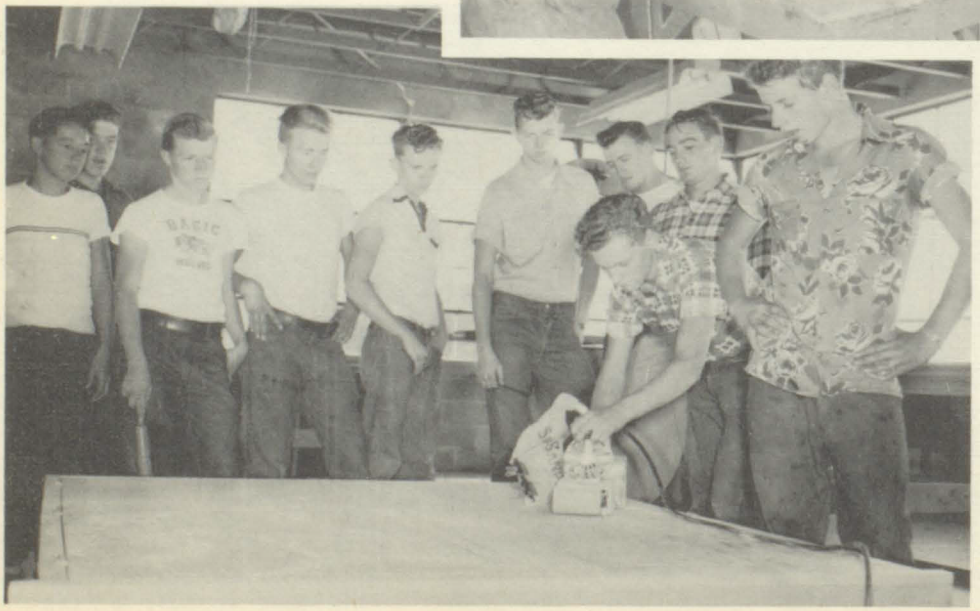

"Now if this whing-ding will just fit into the dooma-flat-chee—"

With cabinet makers, it's cabinets 64-28!

G.A.A. recipe for egg shampoo: ½ dozen raw eggs, 3 cups flour, dash of shaving lotion, 1 spoonful talcum powder, plus—whatever is handy.

Join the G.A.A.—they'll never give you a raw deal (yuk yuk).

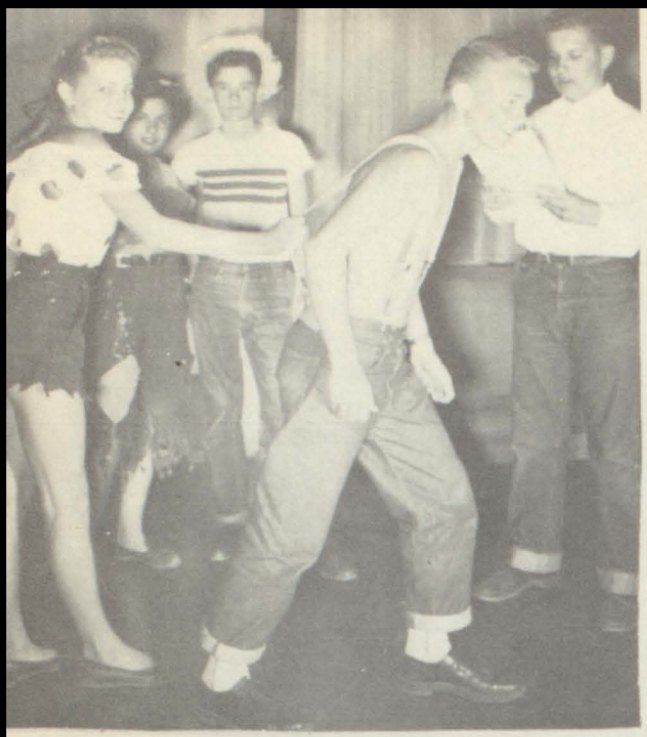

Come on back here, "'Lil Abner Weese'"

My, my!

What, no fleas?

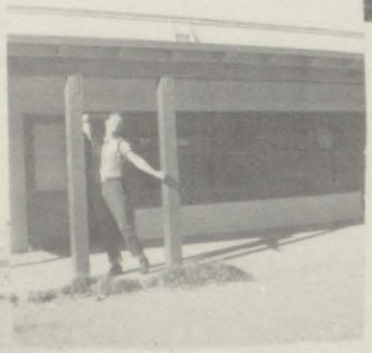

Ah, what a day--

A good old fashioned hen-party

Goodness, what's this?

Aw, come on George--just one bite!

It's nice to relax in the shade.

Marbles, anyone?

You didn't!

Now?

Wash day.

Is this at school?

Ooh a party!

The two extremes.

MAJORETTES—Otta Rae McEwen, Gail Scott and Helen Riggins.

CHEERLEADERS—Betty Hostetler, Ramona Pipes, Jody Galloway and Virginia Gorin.

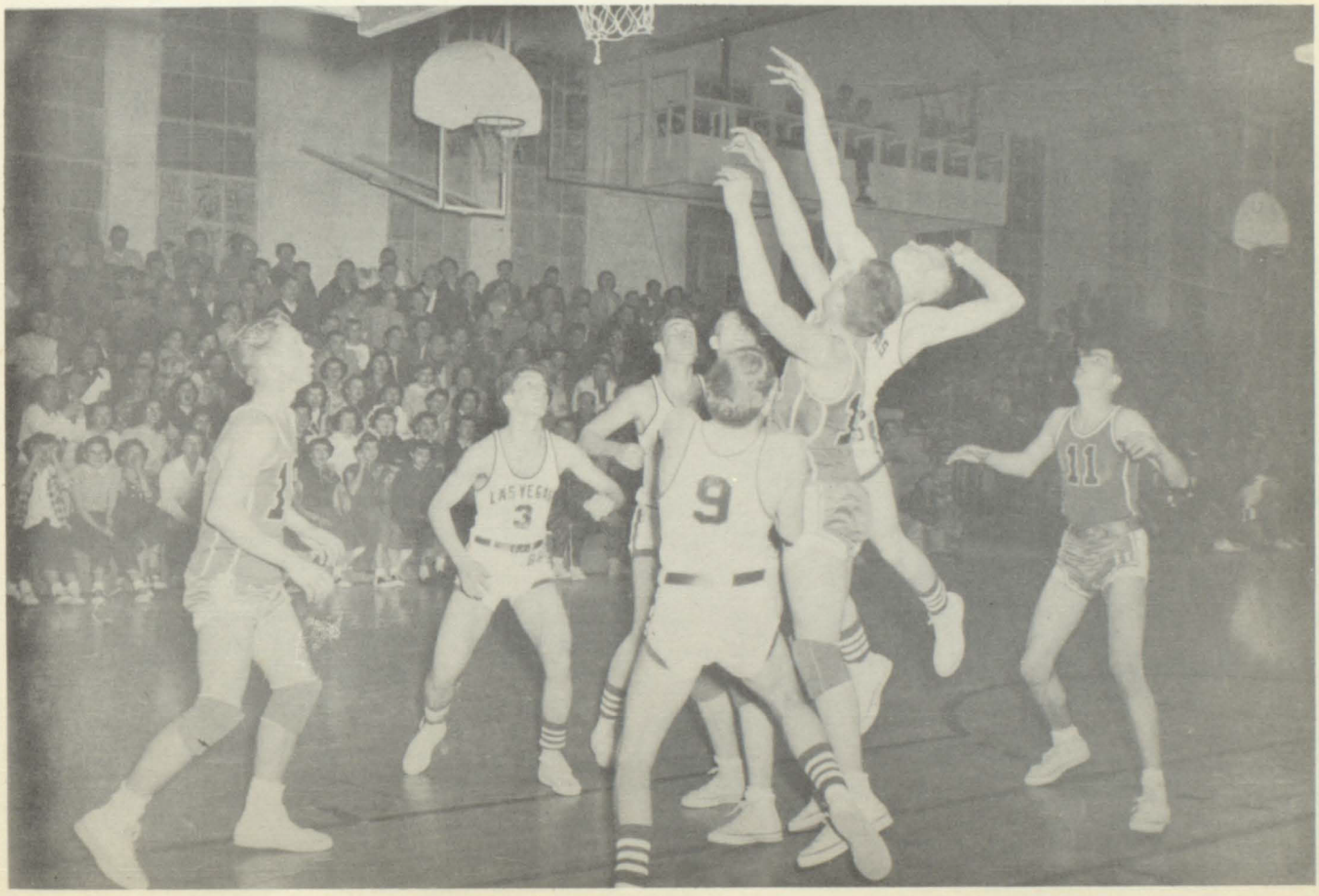

Part of the chorus line

Hi, guy

Quick! Before the guards see us!

Somebody's gonna' lose a fender!

Good idea

No smile?

Nice gals

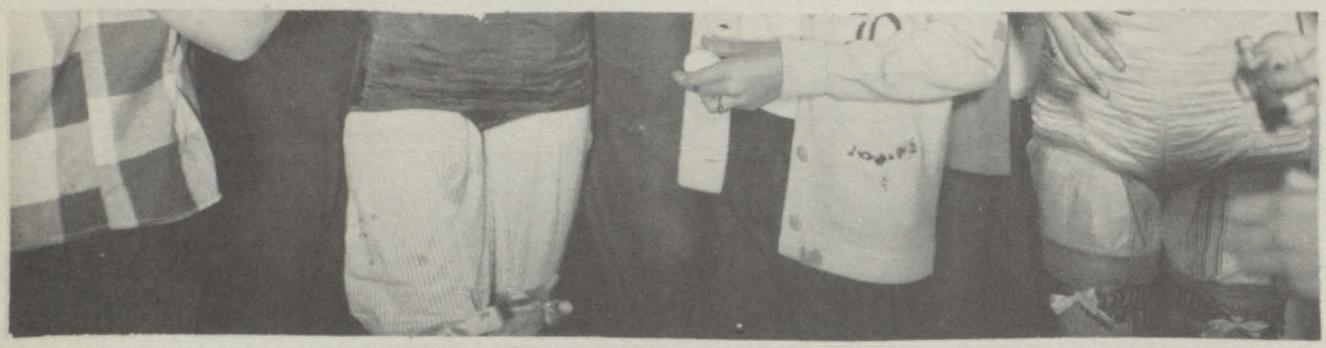

The very latest in--whatever it may be

More of the chorus line

How do you do it, Margie?

Steady now!

You ought to see 'em at home!

It's so early for a picture--

Howdy, Tex.

Aw beat it!

Who carries whose books?

Margie, how you've changed!

Our Star

The latest in evening clothes.

Teddy, don't you dare!

All right now, Section A!!

Cold, isn't it?

The happiest days of our lives.

Alms for the poor??

Hard luck!

This isn't a threshold, George!

Please Bobbie?

Take it easy now!

A typical girl.

Ooh! Stop it!

The girls from Cell Block 5.

"In the shade of the old cottonwood tree."

Ah, Summertime!

Grab your broom, I'll have you a race--

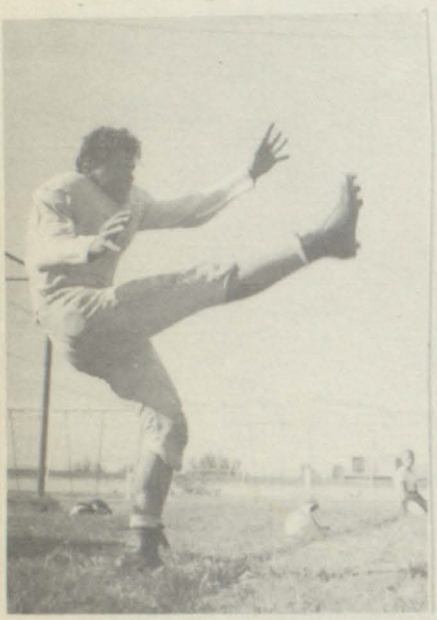

Goodness, Williams!

Oh Bobbie'

You tell him, Gene!

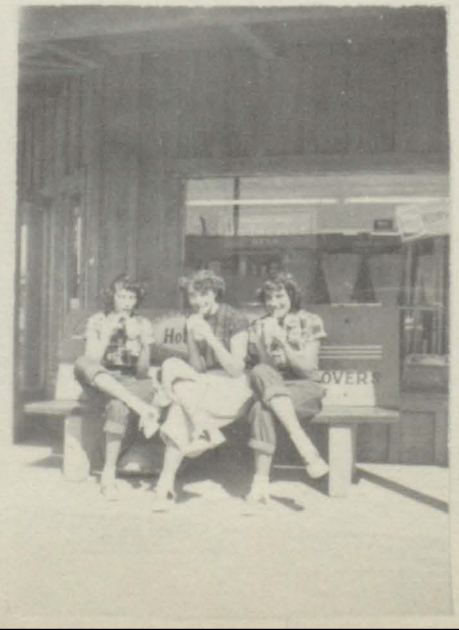

Jeanie with the dark brown hair.

How's this??

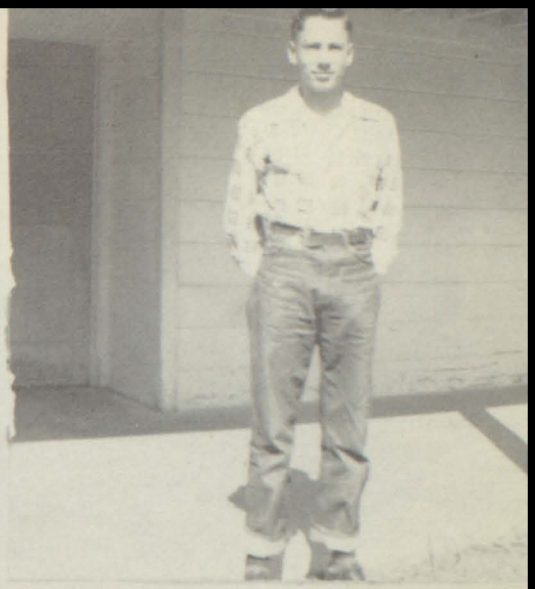

3

Watch your girlish figure, Coach

Pretty teeth.

That's not bad, but now
if we were in Texas---

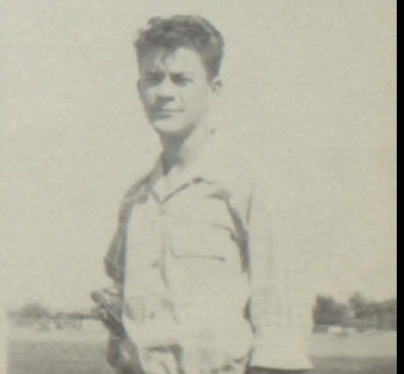

Miss Joayne Sayer
Phone 1087W

In the cool, cool, cool of the evening

The Mills Bros.

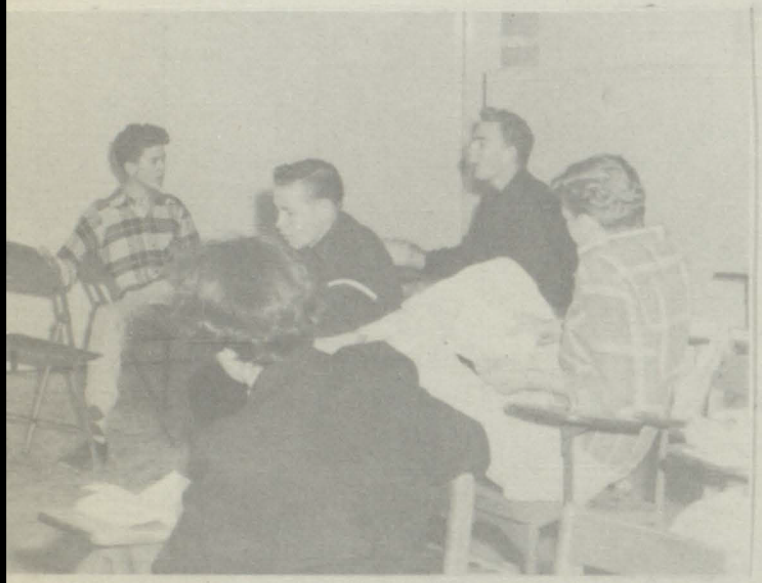

The happiest days of our lives!

How about a ride?

You can tell this picture wasn't posed for!

"... and did you hear about that good-looking airman?"

Lonely Hearts Club

Beautiful Scenery

Two heads are
better than one!

Yeah Team!

Goin' someplace?

Come on'a my house

"Class of '52"

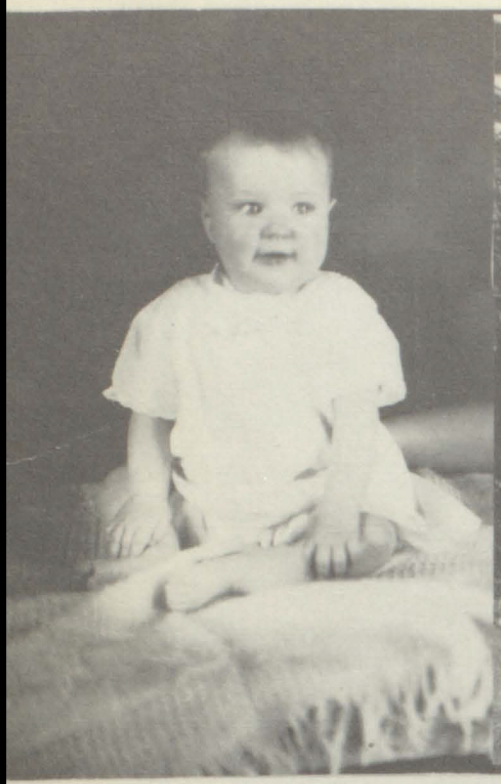

Grandma, what big eyes you have!

She likes to smile

Hi-ya, pudge!

A scenic view of Mt. Baldy

This sunshine feels so-o-o good!

Heigh-ho, Sliver!

Carol, your seams are crooked!!!

Now, let's not get moody!

"... and den I tot him like dis!!"

SENIOR CLASS PROPHECY

After carefully psychoanalyzing each member of the 1952 Senior Class, we geniuses have compiled and edited our information and ventured forth with this prophecy.

We prophesy that in the year 2003 A.A.B. (After Atom Bomb):

BOB MILLER will be taking pictures of beautiful girls at Miami Beach—if he doesn't allow business to mix with pleasure; JODY GALLOWAY will be playing saxophone in Phil Spitalny's all girl orchestra—when she isn't playing pro-football; EVERETT WITT will be working on a formula for cheaper and more abundant alcohol—when he isn't chasing girls; VIRGINIA GORIN will be starring in an opera at the "Met" with casts on both legs; BOB HERMAN will still be going with Pat Rust and pulling drowning old ladies out of Lack Mead as Chief Life Guard.

ROMAINE PRINCE will be running her dad's barber shop; ANNETTE FOSTER will be Nevada's first lady senator; KAY CRAWFORD will be a test driver for General Motors; JANET CHILDS will be a used car dealer using the name of "Cheerful Childs"; BILL EDISON will be a mechanic for a kiddie car company; CAROL DAVIDSON will be in the movies playing haughty old school teachers; DON RICHARDSON will be writing a series of books on "The Air Force and How to Avoid it"; BUD COLSTON will be a Naval Officer in charge of public relations for the Waves.

LARRY HOLLINGSWORTH and RONNIE HAMBLIN will still be trying to graduate from Basic High School; EARL RHOADS will be inventing an automobile battery which will never run down; PETE LULICH will be secretary to the President of the U. S. A. (Universal Sheepherders Association); RAMONA PIPES will be popping popcorn at the Victory Theatre; GAIL SMITH will be the "Smith" in Miller—Haynes—Smith; PAT RUST will be teaching a course in "The Proper and Practical Ways of Walking" for some famous women's charm school; JIM WALKER will be the Maitre D' of the Hotel Flamingo; DICK HUFFMAN will be a wine taster (he's one of the kind that isn't satisfied doing anything except something he loves).

KAY GOODALE and PHYLLIS WALKER will be raising little Jimmys and Theodores (respectively); SHIRLEY MORGAN will be editor of Henderson's first full-size newspaper; DORTHY LAUB will own her own laundry—"Laub's Laundry"; LOUETTA SPARKS will be an instructor in a flying school; BARBARA DOOLEY will be principal of the Las Vegas High School (as predicted by Swami Galloway); ROY KLINGER will be a foreign diplomat; JOAYNE SAYER and SHIRLEY BELGER will be world famous for their completely original and inimicable laughs and giggles; DICK McEWEN will be a door-to-door salesman handling church keys and bicarbonate of soda.

WAYNE EDSION will be a recording and TV singing star with his definitely novel voice; DICK BAUMAN will be a professional wrestler; TED BLUE will be living in Las Vegas and working at Nellis Air Force Base; ARVAN LEANY will be a traffic officer in Los Angeles; PEG JEFFRY will be a cigarette girl at the Thunderbird Hotel; JEAN SLAVIN will be the typical preacher's wife; JANETTE ANDERSON will be a lobbyist in Washington D. C.; BONNIE JENKINS will be a second Sophie Tucker; KIRSTEN HORMEL will be teaching Spanish at Basic High School; MARCH-BANKS and MARLENE LOWENSTEIN will both be contented American housewives; JERRY KIZZIA will be a buck private in the National Guard and retire to become President of the United States of America.

ADVERTISEMENTS

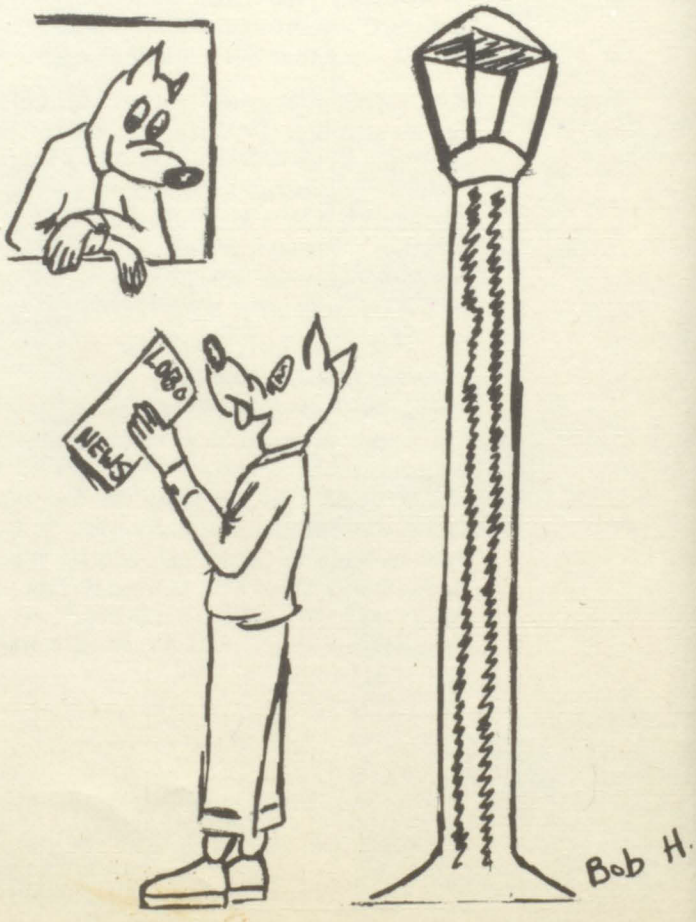

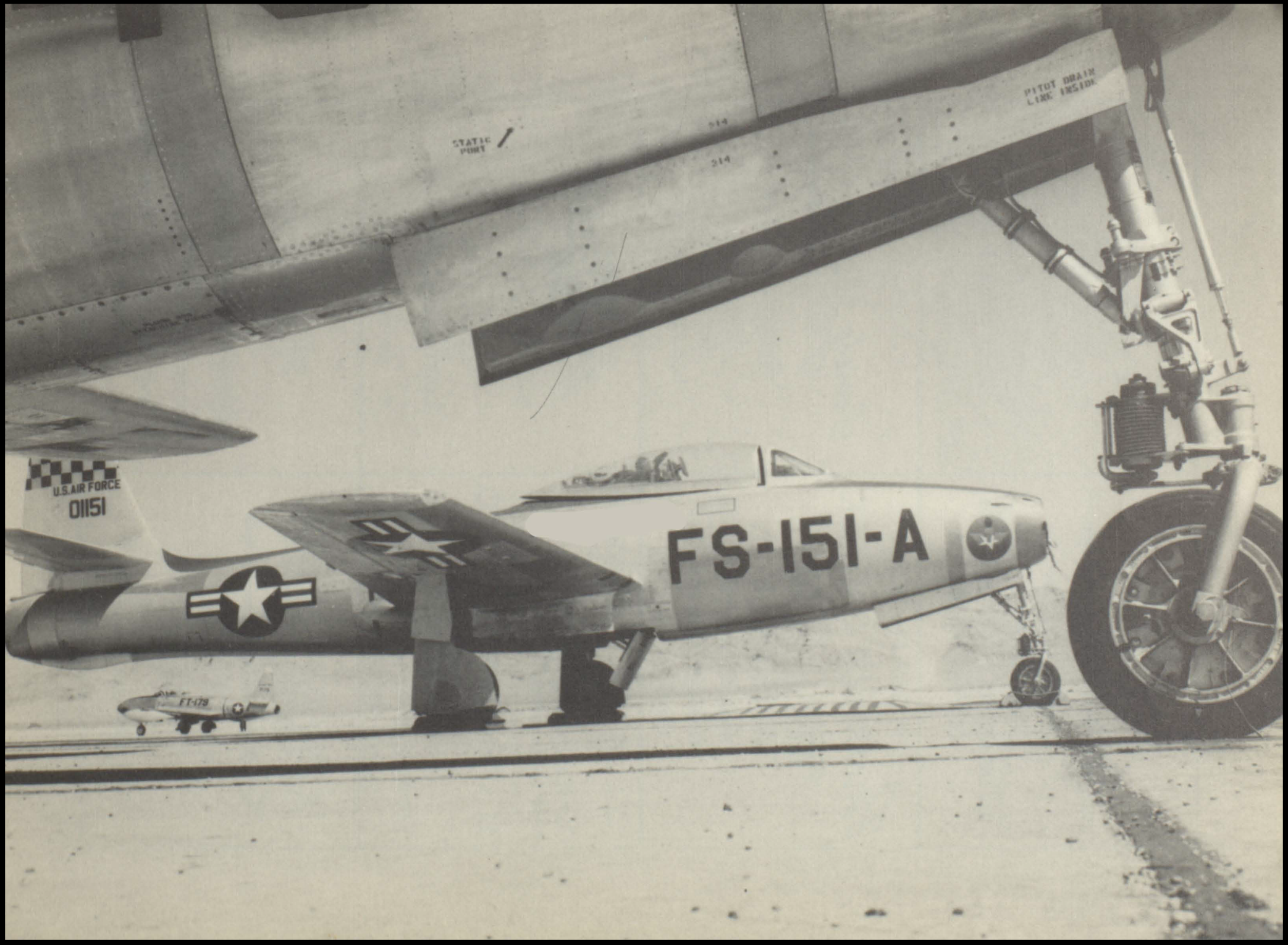
STATIC PORT
PITOT DRAIN LINK INSIDE
U.S. AIR FORCE
01151
FS-151-A
FT-179

COMPLIMENTS TO
CLASS OF '52
Bert's Mode O'Day
Dresses, Lingerie,
Hosiery, Shoes
212 FREMONT ST. PHONE 858
Las Vegas, Nevada

Day and Night Phones 4310 - 4311
Wayne's Auto Body Shop
Complete Auto Wreck
Rebuilding
24-HOUR TOWING SERVICE
WANE E. KIRCH, Owner
1730 South Main Street Las Vegas, Nevada

Brownie's GARAGE
PARTS and SERVICE
Phone 32
C. E. Brown
806 N. Main
Las Vegas, Nev.

Society Cleaners
"Beautiful Dry Cleaning"
Phone 3140
11th and Fremont
LAS VEGAS, NEVADA

Our Business is Real Estate
And Insurance
ELSTENER REALTY CO.
Call and See Us
Telephone 136 323 South Fifth
LAS VEGAS, NEVADA

CHEVROLET
Best Wishes To You Wolves!
Lloyd Tritle's
Community Chevrolet
Las Vegas, Nevada

ED VON TOBEL LUMBER
COMPANY
"The Old Reliable"—Since 1905
217 South First Street
Telephone 47
Las Vegas, Nevada

Sill's Drive-In
FIFTH STREET AND CHARLESTON
Las Vegas
128 South Fifth St. Phone 2170
LAS VEGAS, NEVADA

Smith & Chandler
INDIAN TRADERS

WEST YELLOWSTONE, MONT.
LAS VEGAS, NEV.
110 Fremont St. Las Vegas, Nev.

WING'S CAFE
American and Chinese Dinners
OPEN 24 HOURS
6 Fremont Phone 43
Las Vegas, Nevada

Congratulations . . .

SHEPPARD'S
FURNITURE
119 South Main
Las Vegas, Nevada

COMPLIMENTS
of
OPACO LUMBER
COMPANY
105 West Charleston
LAS VEGAS, NEVADA
Phone 1086

REX BELL'S
Frontier Stylings
and
Sportswear
Men and Women
Las Vegas, Nevada

NEVADA OPTICAL CO.
GUILD Rx OPTICIANS
Take care of your eyes—Consult an Eye Physician (M.D.)
320 E. Carson Ave.
Telephone 4114
Las Vegas, Nevada
Maico Hearing Aids and Batteries

Compliments
EL PORTAL THEATRE
Nevada's Finest Theatre
LAS VEGAS, NEVADA

FREMONT DRUG CO.
SOUTHERN NEVADA'S FINEST
DRUG STORE
611 Fremont
Al Sharp Harvey Parvin

Congratulations
to the Graduates

White Cross Drug Co.

Las Vegas Pharmacy

LAS VEGAS, NEVADA

Distinctive Ladies Wear

BAIN'S

For Young Miss As Well as Mother

MARGARET HAWLEY, Manager

223 Fremont Street Phone 239

Las Vegas, Nevada

Builders Supplies — Hardware
Truscon Steel Windows —Pervo Paint

REX FORD SUPPLY CO.

H. R. ADAMS, Mgr.

821 S. Main Phone 55

LAS VEGAS, NEVADA

EL CORTEZ COFFEE SHOP

OPEN 24 HOURS A DAY
Complete Dinners
75c and up

"SEE YOU LATER"

Las Vegas' Famous Hitching Post Wedding Chapel

Phone 5040 226 South Fifth

Compliments Of

J. W. CONROY

Union Oil Distributor

226 South Main Phone 171

Las Vegas, Nevada

Flowers of Distinction . . .

from—

KING'S FLOWER HOUSE

BILL and LUEEN KING

822 Fremont Phone 1862

Las Vegas, Nevada

SEVEN UP
BOTTLING CO.

CONGRATULATIONS

TO THE GRADUATES OF '52

PHONE 725

LAS VEGAS GAS COMPANY

GAS AND GAS APPLIANCES

202 NORTH SECOND STREET
LAS VEGAS, NEVADA

HECHTS

Ladies and Misses Apparel

419 Fremont Las Vegas Nevada

FUEL OILS
CARRIER AIR CONDITIONING
SHEET METAL

WESTERN HEATING &
VENTILATING, INC.

Phone 106
710 South Main Street

S. T. JOHNSON OIL BURNERS
FURNACES
COMMERCIAL REFRIGERATION

Singer Sewing Machine
Company

Singer Vacuum Cleaners — Singer Fans
Singer Irons — Singer Heaters
Kitchen Mixer — Notions
Sewing Cabinets — Singer Dress Forms

Phone 3020 227 North Fifth
LAS VEGAS, NEVADA

General Auto Parts Co.

900 South Fifth Street

LAS VEGAS, NEVADA

Compliments of

ALBRIGHT'S COURTESY
ELECTRIC CO.

Your + Hoover
Frigidaire and Maytag Dealer

1001 SOUTH MAIN LAS VEGAS, NEV.
Phone 6780

C. W. Cronister Phone 2790

Nevada Typewriter
Exchange

Royal Typewriters
Marchant - Ediphone
Victor Adding Machines
Typewriters and Adding Machines Repaired

212 Stewart Street — Las Vegas, Nevada

BEST WISHES
to the
Class of 1952

CRAGIN and PIKE INC.

General Insurance
Since 1916

PHONE 114 and 3626
312 Fremont — El Portal Building

Compliments of

Ronzone's OF LAS VEGAS

HOME OF QUALITY MERCHANDISE SINCE 1917

418 FREMONT STREET
LAS VEGAS, NEVADA

Greetings and Best Wishes
to the Class of '52
from

Southern Nevada Power and Telephone Co.

109 South Second
LAS VEGAS, NEVADA

Congratulations

CLASS OF '52

CASHMAN'S GARAGE

NEVADA'S OLDEST AUTOMOBILE DEALER

CADILLACS – BUICKS
OLDSMOBILES

109 North Main Phone 116

Phone 64

If You Don't Know Jewelry
Know Your Jeweler

CHRISTENSEN

REGISTERED JEWELER
A. G. S.

Watches – Diamonds
Silverware - Repairing
Jewelry

225 Fremont Street

A. C. GRANT

Ford

Fifth and Stewart

Las Vegas, Nevada

Congratulations to the Class of 1952

HOUSEWARES—PAINTS—TOOLS
SPORTING GOODS

Bartlett's

LAS VEGAS, NEVADA

Phone 44 512 Fremont

Congratulations to
Class of '52

TOWNSITE DRUG

Henderson, Nevada

Las Vegas, Nevada

PRIME MEATS & PROVISION COMPANY

HENDERSON, NEVADA

128 South Fifth Street Phone 2170
Las Vegas, Nevada

SAL SAGEV BEAUTY SALON

Hair Shaping and Permanent Waving

PHONE 499 103 SO. MAIN

Las Vegas, Nevada

the new Spinet HAMMOND ORGAN

at an unbelievably

LOW PRICE!

$1285 f.o.b. factory

Here is a complete Hammond Organ . . . at a price that any home that likes good music can afford. Yes, a complete two-manual-and-pedal organ . . . completely self-contained. This new Spinet Model has all the exclusive features that have made the Hammond Organ unchallenged in tonal beauty, simplicity and versatility.

Spend an hour with the new Spinet Model Hammond Organ in our showrooms . . . soon.

GAREHIME MUSIC CO.

Baldwin - Chickering Pianos — Haddorff and Gulbransen Pianos — Hammond Organs — Novachords — Solovox
The Magnificent Magnavox Radio-Phonograph and Television
B Band and Orchestra Instruments—Sheet Music
RECORDS

115 North Third Street Las Vegas, Nevada

Seems like the time to wish you young folks godspeed on your educational journey comes oftener than it used to. Must be that life's speeding up and we're getting older. Certainly looks that way when you take a look at Las Vegas today and then remember what it was 10 years ago. Probably no place on earth has built up and gotten to be an established community in such a hurry. Nevada is still a land of opportunity —we're proving it every day. Keep this in mind as you plan your life ahead. Meanwhile, best wishes to the class of 1952 Hope we'll be seeing you around for a long time to come.

Chamber of Commerce
LAS VEGAS
NEVADA

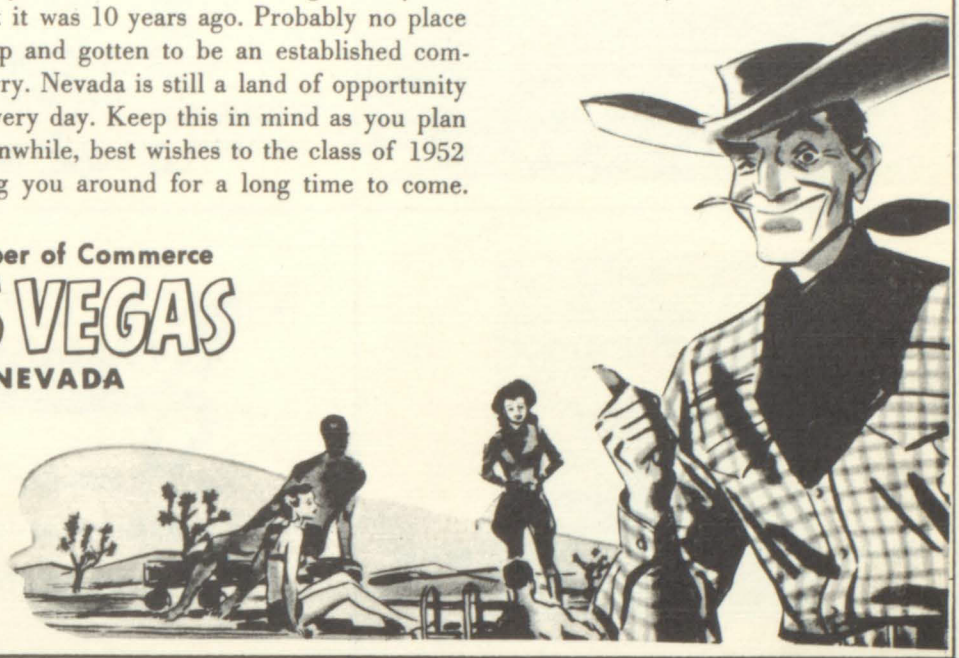

Compliments

from

Las Vegas Auto Parts, Inc.

131 South Main St.
LAS VEGAS, NEVADA

Phone 3330

808 So. Fifth St.
Las Vegas, Nevada

For the very finest
in flowers and gifts
at all times . . .

TELEPHONE NO. 811
OR CALL AT
DOTS FLOWER SHOP

Compliments of

MASONS

1404 S. Main Phone 2000

QUALITY FURNITURE MAKES A HOUSE A HOME

Las Vegas, Nevada

Store Fronts Mirrors

Auto Glass

Wilgar Bros.

GLASS COMPANY

PHONE 621 1019 SO. MAIN

Las Vegas, Nevada

E. C. Hummer

Jeweler

HONEST SERVICE

HONESTLY RENDERED

Phone 6064 423 Fremont

Johnson's

APPAREL FOR WOMEN

PHONE 688 410 Fremont

Las Vegas, Nevada

YOUR BEST BUY IN HOME FURNISHINGS

NORTH MAIN FURNITURE CO.

"Where Quality Has No Substitute"

O. K. GRAGSON 808 N. MAIN

Phone 4350 Las Vegas, Nev.

PAINTING

CONTRACTOR

WALLPAPER &

PAINTS

E.J. GILBREATH CO.

11 W. Charleston

Las Vegas, Nevada

E. J. GILBREATH, Owner-Manager

PHONE: Day 2228—Night 2142

A. B. CROW PHONE 39

Proprietor

Compliments of

CROW'S RADIATOR & AUTO GLASS SHOP

221 So. Main Street

Las Vegas, Nevada

Phone 6566 Las Vegas, Nevada

INLAND

SERVICE & SUPPLY CORP.

Machinery & Equipment

Sales and Rentals

C. K. Christensen

818 So. Main St.

Free Delivery
CLIFF'S FIFTH STREET MARKET
G. C. LUZLER
729 South Fifth Street
Las Vegas, Nevada
PHONE 1216
Open 24 Hours—Sun. and Holidays

EL CORTEZ COFFEE SHOP

OPEN 24 HOURS A DAY
Complete Dinners
75c and up

GENE'S AUTOBODY SERVICE

Auto Painting
& Body Work

1528 So. A Street Phone 2732

POTTS

Store For Men
FOR QUALITY MEN'S WEAR
309 Fremont Street
Telephone 771
FRANK O. FERGUSON
Las Vegas, Nevada

Allen and Hanson
Men's Wear

"Where well-dressed men get that way"

404 Fremont Las Vegas, Nevada
Phone 3960

Golden Nugget Restaurant

Finest Food in the World

DOWNTOWN LAS VEGAS, NEVADA

Las Vegas Resort Hotels Committee

LAST FRONTIER ★ EL RANCHO VEGAS
THUNDERBIRD ★ DESERT INN
FLAMINGO

PHONE 3333

Garden CENTER

1800 South 5th

Las Vegas, Nevada

CUT FLOWERS—BOUQUETS—CORSAGES

WEDDING FLOWERS—FLORAL SPRAYS

Congratulations from

Lincoln-Mercury

2000 SOUTH FIFTH ST.

Las Vegas Nevada

CONGRATULATIONS TO

THE CLASS OF '52

from

CO-ED Shop

326 Fremont St.

Las Vegas Nevada

1401-7 SO. MAIN PHONE 799

Nevada AUTO PARTS

ARTHUR T. WEBB

P.O. BOX 1449

Las Vegas, Nevada

Largest Auto Wreckers

in Southern Nevada

For the very best in jewelry

buy at

BONDS JEWELRY STORE

300 Fremont Street

LAS VEGAS, NEVADA

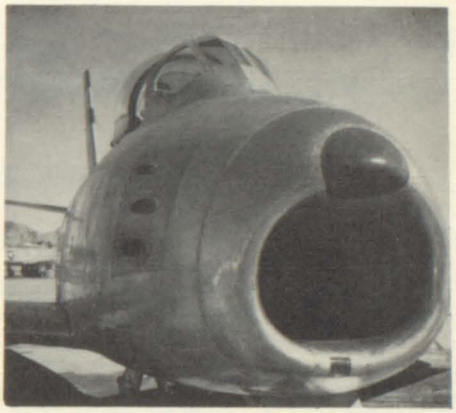

BEST WISHES CLASS OF '52

from your

HUDSON DEALER

HERB WALDMAN Motor Co.

1715 Fremont St. Las Vegas, Nevada

GOOD LUCK CLASS OF '52

from

SOUTHERN NEVADA

VENETIAN BLIND

1300 South Main

Las Vegas Nevada

YOUR DE SOTO - PLYMOUTH DEALER FOR SOUTHERN NEVADA

Wishes the Best of Everything to
The Class of 1952

Desert Motors

INCORPORATED

1205 South Fifth Street • Phone 3166 • Las Vegas

Las Vegas, Nevada
CONGRATULATIONS TO
THE CLASS OF '52
from
INLAND SERVICE AND SUPPLY
CORPORATION
818 South Main St.

Sal Sagev
SADDLE SHOP

Cowboy Headquarters
in Las Vegas
107 SO. MAIN LAS VEGAS, NEV.

Compliments
FROM

LAS VEGAS
Auto Body
PARTS

131 So. Main St.
LAS VEGAS, NEVADA

Service Measured
Not by Gold
But by the Golden Rule

Serving Southern
Nevada

AMBULANCE SERVICE

BUNKER BROTHERS
COLONIAL MORTUARY

Fifth At Stewart Las Vegas

Phone 64

Congratulations . . .
Wolves of 1952
WE KNOW YOU WILL HOWL WITH DELIGHT
IF YOU CONTINUE TO USE OUR PRODUCTS
AND SERVICE

"The Dessert of the Desert"
ANDERSON DAIRY
"The Home of Anderson's Sweet Cream Ice Cream"
824 SOUTH FIFTH PHONE 117

Contracting and Maintenance

Shock ELECTRIC Co.

THE HOUSE OF FIXTURES
Andy G. Mainland

TELEPHONE 4822 420 NORTH FIFTH
LAS VEGAS, NEVADA

Cliff's
FIFTH STREET
Market
729 So. Fifth
LAS VEGAS NEVADA

Las Vegas Nevada
See You Kids
ROUND-UP DRIVE INN
1820 So. Fifth

Las Vegas Nevada
BEST OF LUCK TO
THE CLASS OF '52
BEST MAINTENANCE SUPPLY
CO.
1009 So. Main

Compliments of
CROWS RADIATOR AND
AUTO GLASS SHOP
221 South Main St.
LAS VEGAS NEVADA

Best Wishes Wolves
from
Sportsman
SUPPLY
406 FREMONT
Las Vegas Nevada

Society Cleaners
"Beautiful Dry Cleaning"
Phone 3140
11th and Fremont
LAS VEGAS, NEVADA

Good Luck and Best Wishes
to the Class of '52

•

EARL J. BROTHERS
and
N. D. VAN WAGENEN

•

VICTORY THEATER

•

CONGRATULATIONS AND BEST WISHES
TO THE CLASS OF '52

STAUFFER CHEMICAL COMPANY
Henderson Nevada

•

The Coca-Cola Bottling Company

LAS VEGAS, NEVADA

CONGRATULATIONS CLASS OF '52
from the

LAS VEGAS 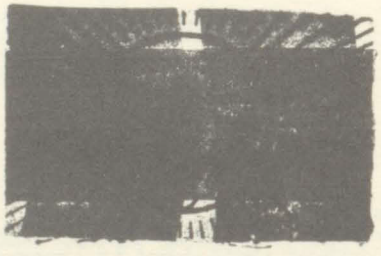 **SUN**

Southern Nevada's Only Home Owned Daily Newspaper

900 South Main

Phone 6100

BEST WISHES FROM

NEVADA OUTDOOR ADVERTISING COMPANY INC.

1130 So. Main Las Vegas, Nev.

CONGRATULATIONS
CLASS OF '52

Van Valey
SHOE STORE

Henderson Nevada

M. W. Davis Co., Jewelers

311 Fremont Street

Phone 676

DIAMONDS, WATCHES, JEWELRY
WATCH AND JEWELRY REPAIRING
AND

The Merchandise Mart

209 FREMONT STREET
PHONE 680

JEWELRY — GIFTS — GLASSWARE
AND SILVERWARE

Compliments
of

BOULDER LAUNDRY
AND CLEANERS

Phone 128 1300 Wyoming Street

Boulder City, Nevada

BEST OF LUCK
FROM

Boulder City Drug

~~LAS VEGAS~~ Boulder City NEVADA

Auto Repairs
Wheel Alignment and Balancing

Baird Auto Service
UNION OIL DEALER

PHONE 392 Gate 2, BMI Plant
HENDERSON, NEV.

Good Luck Kids

Sprouse Reitz

BOULDER CITY NEVADA

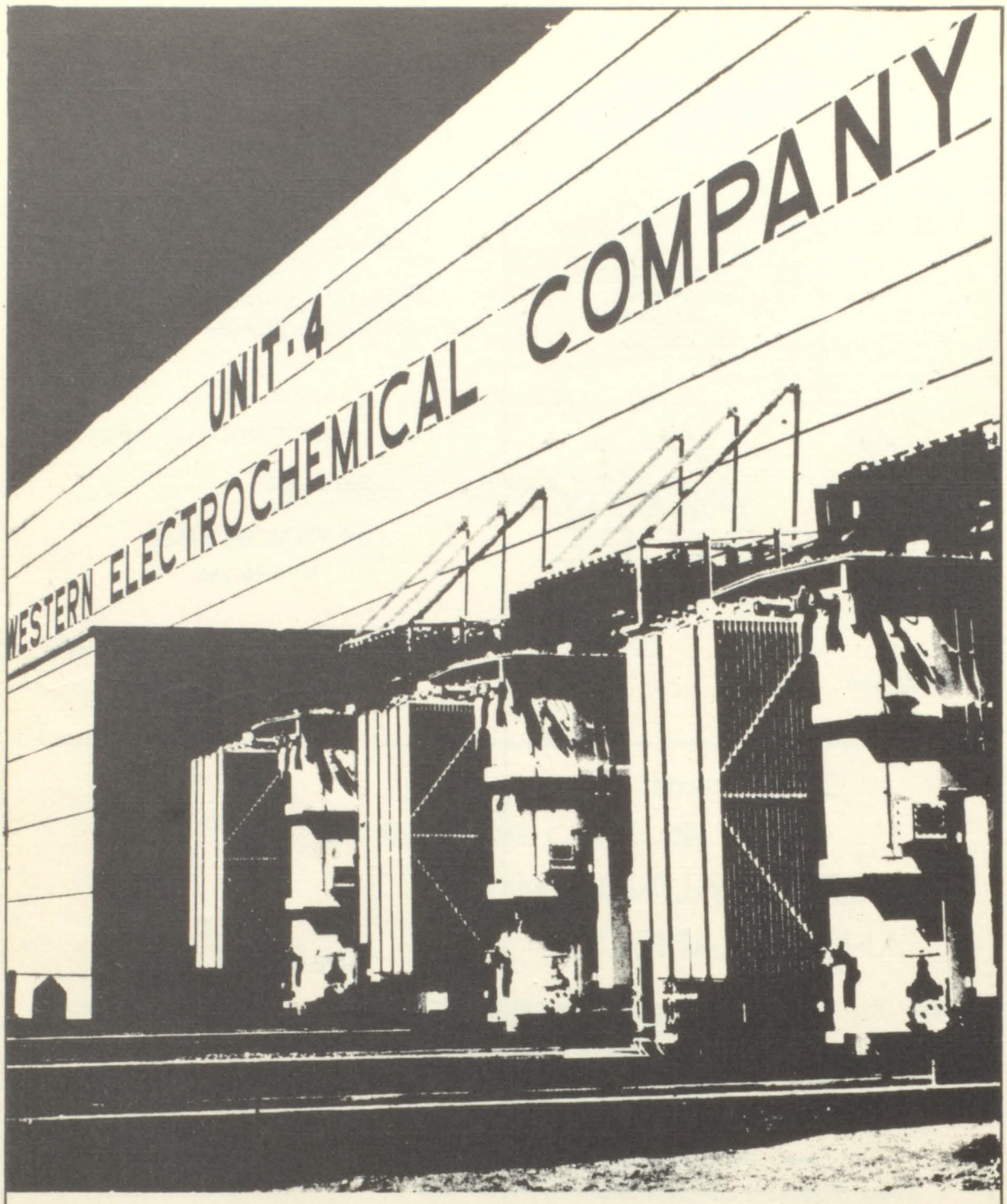

WESTERN ELECTROCHEMICAL COMPANY

Manufacturers of Chlorate and Perchlorate Chemicals

POST OFFICE BOX 55

HENDERSON, NEVADA

Best Wishes to the Class of '52

TITANIUM METALS CORPORATION OF AMERICA

Congratulates the 1952
graduates of Basic High School.
It is our sincere wish
that you find success and
happiness in your future
endeavors.

BASIC MAGNESIUM PLANT Henderson, Nevada

Good Luck '52 Graduates

MANGANESE INC.

P.O. Box 2008 Las Vegas Wash Road

Compliments of

HENDERSON
HOME NEWS
(Your Hometown Newspaper)

BOULDER CITY NEVADA

It Was
FUN

Working With

YOU
GANG

Basic Photo

Southern Nevada's
Most Complete
Shopping Center

Manix Department
Store

Boulder City, Nevada

CENTRAL MARKET
"Your Food Store"
Boulder City, Nevada

BEST WISHES
to
CLASS OF '52

Boulder City Nevada

Compliments
of

BANK OF NEVADA

Member Federal
Deposit Insurance
Corporation

LAS VEGAS, NEVADA

When in Boulder
It's the
Chicken Shack

BOULDER HIGHWAY IN BOULDER CITY

Compliments of

Drs. J. B. French, E. A. McCornack
THE PROFESSIONAL
BUILDING

Boulder City, Nevada

CONGRATULATIONS CLASS OF '52
See You Around
the
Tastee Tavern
FROSTIES—MALTS—HAMBURGERS

NEW CHINA *Cafe*
512 Nevada Highway
Fine American and
Chinese Food
24 HOUR SERVICE
Boulder City Nevada

J. C. PENNEY CO.
Greetings to
the Class of 1952
Congratulations and Best Wishes
for Continued Success
SAVE AS YOU SPEND
AT PENNEYS
520 Fremont St. Las Vegas, Nev.

BYRON JACKSON PUMPS
McGARVIE
PLUMBING & WELDING
Box 681 Phone 232
221 North Third
Las Vegas, Nevada

Sarret
OFFICE EQUIPMENT CO.
SCHOOL SUPPLIES
DRAFTING SUPPLIES
TYPEWRITERS
Phone 3811 427 Fremont
Las Vegas, Nevada

CONGRATULATIONS
CLASS OF '52
Outdoorsman
717 Fremont St. Las Vegas, Nev.

Desert Furniture
and Carpet Co.

Quality Furniture For Less

Phone 1797
1512 Fremont Las Vegas, Nev.

Sponsor Page

B.P.O. ELKS NO. 1682
Boulder City

U.S. TIRE SUPPLY

VEGAS CLEANING SUPPLY

WITTWERS CAFE

LAS VEGAS HARDWARE

DR. H. L. BOWERS

BEST WISHES:

DESERTWEAR and NAVA-HOPI TRADING POST
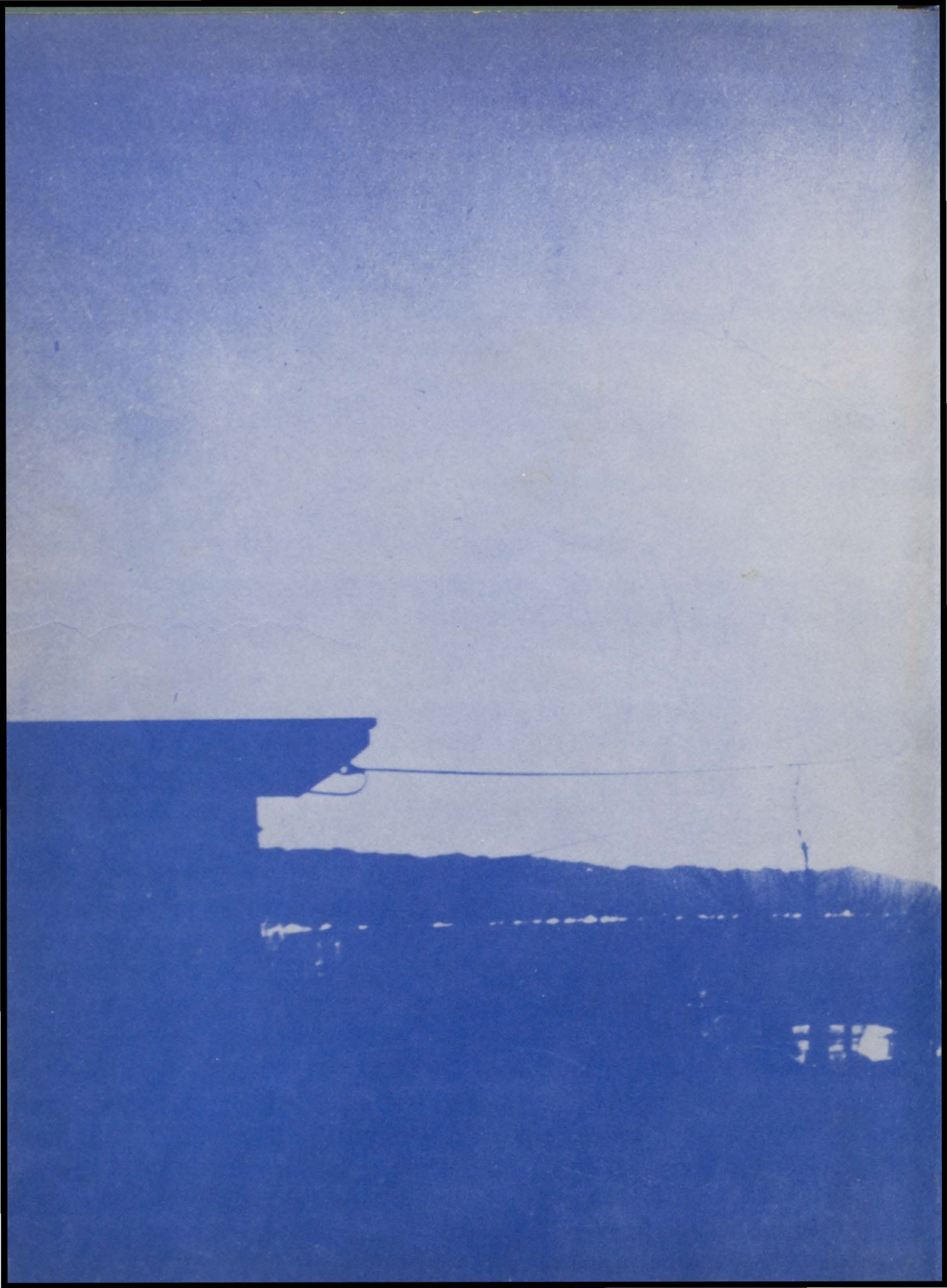
Boulder City Nevada